



LIFE AND
MATERIAL
HANDLING

PRODUCTS AND SYSTEMS



Handling the Future Today

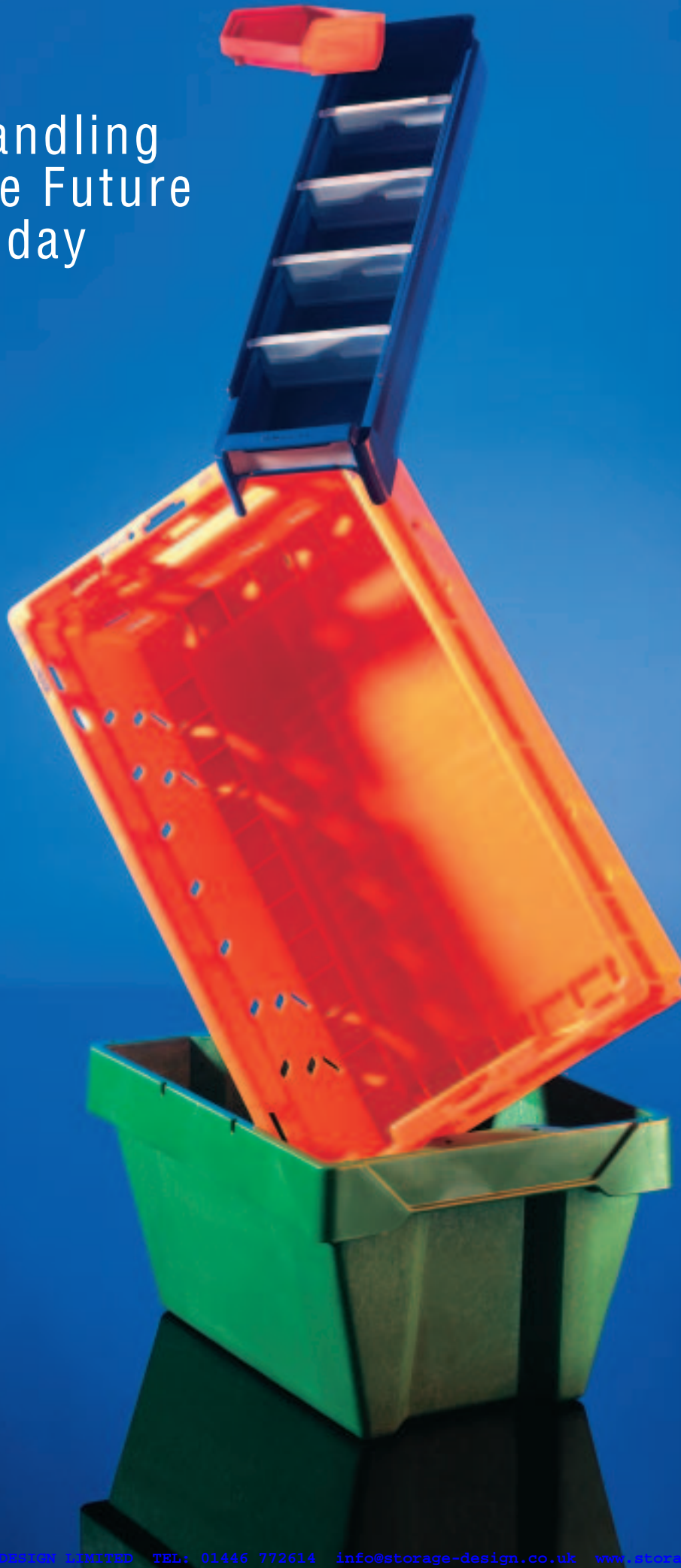



Handling the Future Today

Arca Systems' mission is to improve our customers' supply chain through the implementation of highly qualified plastic products. In addition we supply services, which together with the products, reinforce the added value we bring to our customers.

For more than 30 years, we have been producing materials handling systems that take account of our guiding principles – concern for the environment and the needs of our customers. The result is a series of packaging solutions, which are based on returnable systems, utilising materials, which can be recycled. Our experience proves that economic benefit goes hand in hand with environmental concern.

The range of products presented in this catalogue is merely a base. In acquiring experience from a variety of industries, worldwide, we are at the forefront in the development of new products and systems. Wherever our customers are and whatever industry they may be in, they will benefit from our market leading solutions.

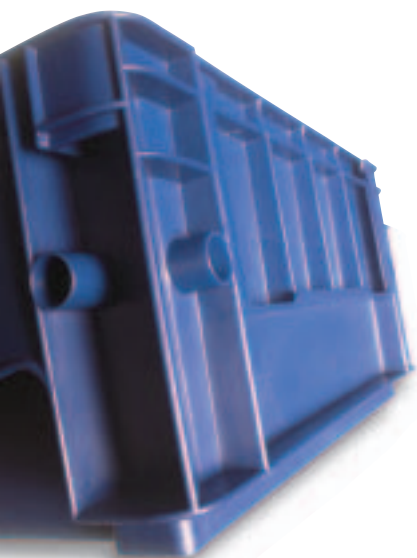

» WHAT OTHERS WILL DO TOMORROW, WE ARE ALREADY DOING TODAY «

Ready for New Challenges

Arca IBC, an efficient, economical and hygienic liquid handling container which replaces metal and wooden alternatives.



The Everest pallet is unique. It has an embedded RFID tag, which ensures good traceability throughout its lifetime.

Arca Systems invests in long term development projects. It is here that market requirements meet our technological and application skills. This results in solutions that set new standards.

We have driven the development of the foldable pallet container concept. Several new products have recently been launched, both in Europe and the USA and more are on the way.

The Everest pallet is the product of many years of intensive development work. The result is a winning combination of strong recyclable material, innovative design and efficient new production technology. Everest is the only plastic pallet that meets the requirements for hygiene and strength without additional reinforcement.

For the bulk storage and transportation of fruit and vegetable concentrates, as well as some chemicals, we introduced a new IBC (Intermediate Bulk Container). The IBC is an excellent replacement for traditional packaging in this fast growing industry.



Gemini fulfils the food industry's need for a transport system that does not compromise hygiene standards.

» GLOBAL COVERAGE, LOCAL PRESENCE «

Expanding with our Customers

Arca Systems is continuously expanding across geographical borders, technological boundaries and commercial limits. We are a global company with production and/or sales units in some 30 countries in Europe, North and South America. We have a strongly decentralised organisation, which means that we can stay close to our markets, yet continue our development in global networks. This ensures quick response to customer needs and an efficient exchange of information within the company.

PreLog is manufactured across several highly automated production lines at our factory in Schwerin, Germany.



One of our main strategic production plants is in Nurieux, France.



All our manufacturing facilities are certified in accordance with the ISO 9001 quality assurance system.



Automated production of Everest pallets at our Perstorp factory in Sweden.



Contents

On pages 8-21 you will find examples of different applications of our products. No matter what industry or where in the world, Arca Systems has the right solution for you.



Automotive and Assembly – an important part of our business. **p 8**



Retail distribution in secure, returnable containers. **p 11**



Trays for storage of small parts and components. **p 12**



Containers for efficient mail handling – an Arca speciality. **p 14**



Containers that meet the hygiene demands of the food industry. **p 16**



Storage and distribution of fruit and vegetable concentrates. **p 17**



Returnable systems – from the producer to retail display. **p 18**



Safe handling of delicate fruit and vegetables. **p 20**



Many European bakeries use trays from Arca Systems. **p 21**

The content of this catalogue is divided into two sections. From page 23 to 101 you will find complete information on the full range of our standard products.

P R O D U C T I N F O R M A T I O N



Comprehensive details of the Arca Systems product range begin on page 23.

MATERIAL HANDLING

The Automotive Industry Drives our Development



Our Magnum containers have been used by the world's leading automotive manufacturers for many years. New versions are constantly being developed to meet new requirements. The picture shows a new version with three skids and a label holder.

MATERIAL HANDLING

Products and systems for the automotive industry are an important part of our business. We have developed supply chain solutions for the industry, its suppliers and distributors.

In collaboration with Volkswagen we have developed a new container, which will have a major impact on the industry. It sets a new standard for the distribution of automotive components. It is lighter and has a higher capacity than the traditional version.

The new crates have a
28% higher capacity
with a system weight of 20 kg.



Our new KLT range sets the standard
for the European automotive industry.

Recycled material
from old containers
ready for reuse.

A large quantity of the original units has become redundant. Arca Systems has the answer. We recycle the material from the old containers and reuse it in the production of the new style boxes.

In the USA, Arca Systems sets the benchmark for movement of automotive components with our foldable pallet containers (Magnum and Xytec).

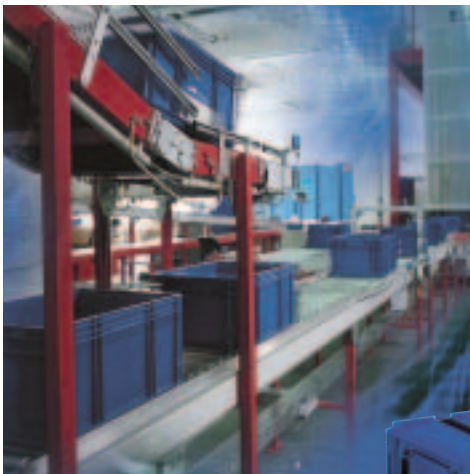

MATERIAL HANDLING

General Motors has, for example, saved millions of dollars through not having to dispose of paper or cardboard single trip packaging. The Magnum is used throughout Europe, in a variety of applications, for the automotive, as well as other industries. Ford Motor Company uses our pallet containers in its advanced European logistics system.

Many automotive companies use components from many countries. An efficient supply chain requires, not only secure parts delivery but also economical return of the empty containers. Our Small Box range has been developed to optimise product flow in automotive plants. Volvo and Scania, amongst others, use these smaller transport units to deliver lighter parts directly to the assembly lines, without taking too much space. The boxes are nested for return shipment which means they take up less space and reduce return transport costs.



Big Box pallet containers are used for handling bulky and heavy items.



Small Box contributes to more efficient component flow.



Galia, another range of containers for automotive parts.



A new 800 x 400 mm Euro Container developed to meet new demands from the automotive industry.

MATERIAL HANDLING

Secure Containers for Retail Distribution



Arca Systems' Integra combines efficient handling with good product security.

We are vastly experienced in providing solutions that meet the complex and varying needs of retail distribution. Our expertise covers many different applications in many different industries. We have a comprehensive range of standard products, but we have also developed customised handling solutions to meet our customers' special needs. These include mail processing, catering, complete systems for the garment industry, pharmaceutical supplies and many others. A combination of efficient handling, care for the environment and product security will reduce loss and damage and save money.



From uneconomical cardboard boxes to secure packaging developed for automated handling systems.



For product information see page 32.

MATERIAL HANDLING

Small Parts Handling made Easy

Arca Systems has Europe's
most comprehensive range
of small parts containers.



Whether or not small machine parts or components are in plastic packs, safe and easy storage is important. System 9000 is Arca Systems' solution. Every part has its place, both in the warehouse or at the work bench. This is a well proven system based on experience

gained across a broad spectrum of industries. We are constantly introducing new products and accessories to meet specific applications. The new 92-series of storage trays is specifically for high volume utilisation.



Modern carousel and storage systems place high demands on the storage modules. We have a wide range of trays and bins for this specific purpose.

MATERIAL HANDLING

Specific Products for the Electronics Industry



The electronics industry demands precision and cleanliness. The ideal solution is to deliver components directly from the supplier to the clean production area, without unpacking. The containers have to be made from approved conductive material.

Arca Systems supplies a range of storage trays and bins in conductive material. Pallets and dollies are also available in antistatic material.



The complexity of electronic componentry increases the need for containers in approved conductive material.



Our antistatic trays and bins are used in many electronic assembly plants.



For product information see page 90.

MATERIAL HANDLING

Modern Mail Handling requires Modern Containers

Postal companies, worldwide, are constantly faced with the challenge of improving mail delivery systems. Electronic sorting equipment places high demands on the containers used in such systems. Arca Systems has, for many years, collaborated with Europe's most innovative postal services to create efficient solutions. As a result we are able to tailor solutions to the specific needs in each country.

Bulky wooden boxes and stillages have been replaced by plastic foldable pallet containers for distributing newspapers and magazines



Swedish postal containers are used in automated mail sorting systems.



A new container, in three sizes, for the French postal service.

MATERIAL HANDLING



Arca Systems' mail containers are used throughout the world.

LIFE HANDLING

Hygienic and Secure for our Food

Arca Systems' containers are used extensively in the food industry. We have a number of different carrier systems, which satisfy both hygiene and security issues. In response to a growing demand for hygienic foldable pallet containers, we have introduced Gemini. Its smooth internal and external surfaces make it easy to wash and keep clean. The foldability facilitates economical return transport. Big Box is a container mainly used for internal handling. It is a high hygienic pallet container, which is replacing heavy metal containers and stillages.

Pallets that do not compromise hygiene standards are critical in the food industry.

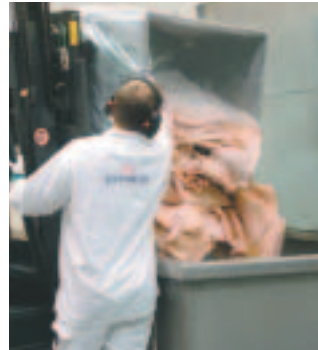

Gemini makes handling and distribution more efficient within the food industry.



Our Big Box range is used in the meat processing industry all over Europe.

Wherever possible, the grocery trade will avoid unhygienic wooden pallets. Arca Systems has developed a range of plastic pallet systems that satisfy hygiene requirements and are also suitable for in store display.

LIFE HANDLING



Arca IBC allows product to be stored outside, for long periods of time, even in a tropical climate.



Hygiene and product integrity have a high priority in the food industry. Arca's IBC is easy to keep clean due to its hygienic design and can be used in factory clean areas.



IBC is equipped with aseptic plastic liner.

The IBC is produced from homogenous food industry approved Polyethylene.

The material is recyclable and replaces fibre based and metal products.

In conjunction with the world's leading food manufacturer, we have developed a totally new concept specifically for the storage and transportation of liquid concentrates. Our new IBCs (Intermediate Bulk Containers) are used to store and transport fruit and vegetable concentrates from producer to processor. We are currently developing many new versions for this rapidly growing market.



LIFE HANDLING

Returnable Systems add Value

We make containers that our customers use over and over again. We then take the containers back, grind them up and make them into new products.



**From the producer to the retailer
without rehandling.**



**Consumers appreciate fresh,
well presented produce.**

In Europe and the USA, there is a growing emphasis on pool systems for the distribution and display of fresh produce.

The containers form part of an advanced cross border logistics chain and are used many thousands of times. RTP (Returnable Transit Packaging) is a concept, which is being applied to a wide variety of applications across a number of industries. Arca Systems is at the forefront of this development and is continually introducing new solutions.



**Containers are easy to clean and
the perforated sides allow good
airflow keeping the content fresh
for longer.**

LIFE HANDLING

PreLog is a range of foldable crates specifically for fresh produce. Currently 5 million PreLog containers are being used in pool systems in Europe. Growers and other fresh produce suppliers pack directly into the crate. The produce is well protected during transit. Without repacking, the containers are sent to the retail



Returnable systems reduce the amount of packaging waste created. As a result huge cost savings are achieved.



Packing of produce.

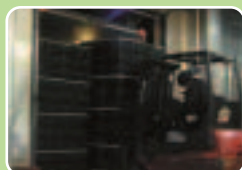

Protection during transit.



Display without rehandling.



Tray washing before next trip.



Empty crates are easily folded.



Foldable crates give economic return trips.

outlets for display to the consumer. Empty containers are folded and sent to be washed, ready for the next trip. Melog is another range of foldable crates developed mainly for the American market.

UniLog is also a crate used in large pool systems. It is a foldable container with straight sides and high volume utilisation. It can be used with many other types of container. There is a growing demand for UniLog and several new sizes are currently under development.



Melog is meeting the growing demand for returnable packaging in North and South America.

LIFE HANDLING

Our containers are used
for grape harvesting.
A modern solution
in a traditional setting.



For many years, the food industry
has achieved better efficiency
through its use of our Big Box.



Produce stays fresher for
longer in our containers.



Secure packing
during the harvest.



From field to
attractive retail display
without repacking.



LIFE HANDLING



With Big Box in the field, harvesting is made easy.



From harvester to processor.



Bottle trays produce better in store displays and can increase sales by up to 30%. For further information about bottle trays and crates ask for our product brochures.

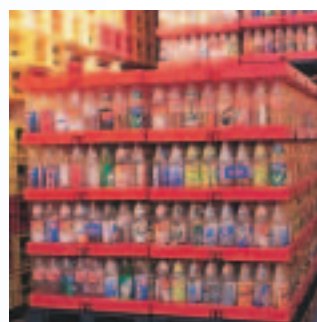

Bottle trays are easier to handle, improving logistics systems. This is true for both inbound and outbound transit.



Bread has to be fresh. Its packaging is of equal importance to the industry and consumer alike.



■ Customised Solutions & Identification	24–27	■ Arca System 9000	60–66
DESIGN, PRINTING AND LABELLING	24	STORAGE TRAYS AND BINS	63
■ Stack Nest Containers	28–37	■ Floorslats	67
ARCA TELLUS	28, 29	FLOORSLATS	67
ARCA JUPITER	30	■ Large Foldable Containers	68–73
ARCA MARS	31	ARCA MAGNUM	68, 70
ARCA INTEGRA	32, 34	ARCA GEMINI	72
ARCA INTEGRA PICTOR	33, 34	ARCA FLATPAC	73
ARCA LEO	35, 36	■ Big Box Pallet Containers	74–77
ARCA POST	35, 36	ARCA BIG BOX	74, 75
BALE ARM CONTAINERS	37	■ IBC Intermediate Bulk Containers	78–79
MISCELLANEOUS CONTAINERS	37	ARCA IBC	78, 79
■ Nestable Containers	38–39	■ Pallets	80–87
ARCA LIBRA	38, 39	ARCA EVEREST	80, 81
SMALL BOX	38, 39	HYGIENIC PALLETS	82, 83
■ Stackable Containers	40–55	LIGHTWEIGHT PALLETS	84
EURO CONTAINERS	40, 41, 43	EURO PALLETS	85, 86
EURO CONTAINERS 2000	42, 50	■ Containers for Hazardous Waste Handling	88–89
ARCA UNI BOXES	42, 51	ARCA BIG BOX	88, 89
VDA R-KLT CONTAINERS	52, 54	ARCA MAGNUM	88, 89
GALIA CONTAINERS	52, 55	■ Products for the Electronic Industry	90–91
COVERS	53	STORAGE TRAYS AND BINS	90
VDA-RL-KLT CONTAINERS	54	EURO CONTAINERS AND PALLETS	91
VDA-F-KLT CONTAINERS	55	■ Special Ranges for Produce Handling	92–101
VDA-C-KLT CONTAINERS	55	FOOD	92, 94
■ Small Foldable Crates	56–57	AGRICULTURE	97, 98
ARCA PRELOG	56, 57	BREAD	100
ARCA UNIOLOG	56, 57		
ARCA ORTUS	56, 57		
■ Dollies	58–59		
DOLLIES	59		

Customised Solutions and Identification

ENVIRONMENTALLY FRIENDLY MATERIALS

Our products are made of polyethylene and polypropylene. These polymers are free from additives and are approved for use in the food industry. They are weather resistant and withstand oils and most chemicals. Some of our products are manufactured in expanded polypropylene or polyethylene. These are noise-absorbing materials.



Environmental statements are available on request.



For specific minimum quantities, we can produce containers in any colour or, as pictured, in transparent plastic.



Our products are produced in a wide range of standard colours.

TEMPERATURE TOLERANCE		
Material	Max	Min
PP	80 °C	-25 °C
HDPE	60 °C	-35 °C
The materials can be washed at 90 °C.		

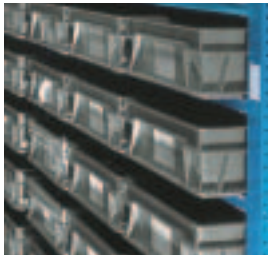

RETURNABLE SYSTEMS AND RECYCLING

Returnable systems are becoming increasingly popular. Using a product over and over again, year after year, results in substantial financial savings and conservation of natural resources. Our products are strong and durable, making them ideal for pool and other returnable systems.



GUARANTEE.

Arca Systems takes complete responsibility for the plastic. When you purchase new products from us, we will help you dispose of the old ones.

RECYCLED MATERIAL

Polyethylene and polypropylene can be used again and again. We have developed production techniques to recycle and reuse these materials in the manufacture of new products. When reuse is no longer feasible, the materials still have value as an energy source. Plastic contains as much energy as, and is far cleaner than, oil. The only by-products are carbon dioxide and water vapour.

We work with authorised partners who grind up the old plastic containers. The material is washed and sent to us for use in the production of new products.

CONDUCTIVE MATERIAL

The basic raw material is polypropylene with carbon black additive. The conductivity of the plastic does not deteriorate over time and leaves no residue. The products are only available in black. As an option, most of our products can be manufactured in conductive material. Please contact us for further information.



Containers can be marked and also equipped with special inserts.

CUSTOMISED DESIGN

Many of our products were developed for specific applications. In some cases this involved modifying existing containers. In others, our R&D team have designed something entirely new.

Our containers can be marked using a number of techniques from relief moulding to tampo printing. Different label holders, photo-etched areas for self-adhesive labels, or embedded RF-tags transponders ensure product traceability throughout the supply chain.



Removing the base of one Big Box and welding it to another makes a dual Big Box. It has a huge 1350 litre internal volume.



Flat trays for the chocolate industry. Can be used separately or in containers.

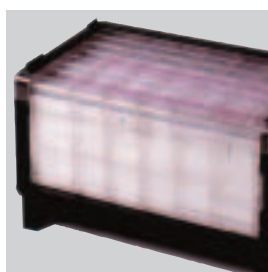

Security box for handling banknotes and coins.



Special courier delivery container with label holder under the lid.



French postal service container with divider and transparent lid.



800 x 600 mm Euro container with special insert.



400 x 300 mm R-KLT container with special insert.



Integra container specifically designed for a global returnable system for spare parts delivery in the shipping industry.



Integra in a pool system for the distribution of medicines and other products for hospitals.

CUSTOMISED SOLUTIONS & IDENTIFICATION



Special locking device for Big Box used in the transportation of car batteries.



Hinged Big Box lid.



Lockable container with reinforced rim.



Special lock for the Bag-in-Box Intermediate Bulk Container.



Seals for the Integra range. **1325.830.**



Magnum container lock designed for use with hazardous waste.



Imbedded RF-tag ensures 100% traceability.



The Integra range's integrated label holder.



Label holder (90 x 105 mm) **2801.500.**



Label holder (112 x 77 mm) **2801.530.**



Label holder **2316.000.**



Label clip **6402.830.**



Riveted label clip **1995.002.**



Label holder (210 x 78 mm) **4541.831.**



Label holder (120 x 80 mm) **4541.830.**



Label holder (125 x 54 mm) **4542.000.**



Customised label holder.



Label holder for Odette flag, 400 x 300 mm and 300 x 200 mm Euro container.



Label holder for Odette flag, 800 x 600 mm Euro Container.



Special label holder for Circuline container.

CUSTOMISED SOLUTIONS & IDENTIFICATION



Photo-etched area for self-adhesive labels.



Well-protected bar code label holder ensures easy reading.



New Euro Container with protected label area and special reflector for automatic routing on conveyors.



Euro Container with divider systems and photo-etched label area.



Integra container in two colours with label holder and hot stamping.



Single colour hot stamping and bar code protection.



New version of the Integra lid has grooves on long and short sides for secure strapping.



Tellus range stack nest containers, strapped on a dolly.



Lid with strapping, R-KLT range.



Integra container manufactured in recycled material.



Hot stamping of container and lid. The lid has photo-etched label area.



Customer specific marking and photo-etched label area.



Hot stamping with customer logo (2-colour).



Screen printing of customer logo (3-colour).



Screen printing of customer logo (4-colour).



Special printing of customer logo.



Tamper-printing of customer logo.



Logo with mould insert.



Serial numbering of containers (Tellus range).



Logo printed in two colours on container in conductive material (ESD).

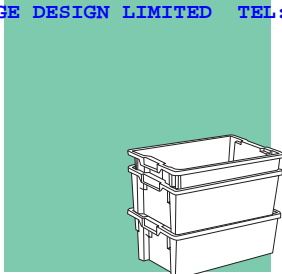

Stack Nest Containers

Arca Systems offers a comprehensive range of stack nest containers, which save on packaging costs. These containers are suitable for the distribution of goods in a variety of industries. They optimise space utilisation when nested for distribution but take up 70% less space when nested for return or storage. All containers in the range are produced in food approved, recyclable Polypropylene. They are all available with either perforated or solid sides and bases, with capacities from 18 to 87 litres.



Flat or perforated base.



Lids with or without hooks and with grooves for banding.



Label areas on both the short and long sides.



Lids with room for security tags on all sides.



Perforated long sides and solid base.



Perforated long sides and base optional.

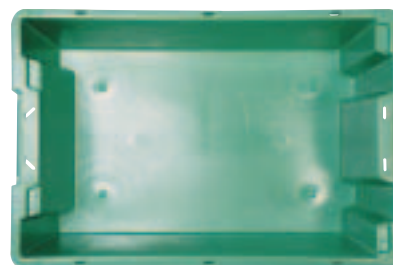

The unique construction of the container ensures maximum volume utilisation.



ARCA TELLUS – THE POPULAR VOLUME SAVER

For many years, Tellus has been a popular choice in Europe. It has a spacious interior and smooth sides. With a flat base it is ideal for quiet, safe travel on conveyors. The hand grip design ensures easy and comfortable manual handling.

All containers can be fitted with label holders or code strips for automatic routing. Several versions of lid are available including a foldable lid, which can be placed inside the box for nesting.

STACK NEST CONTAINERS

**ARCA
TELLUS™**

Material: Polypropylene.
As an option also available
in HD-Polyethylene.

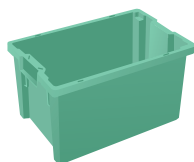

7924.760 solid
external: 400 x 300 x 220 mm
internal: 300 x 245 x 215 mm
weight: 1.0 kg
volume: 18 l
colours: green, blue, white
pallet unit: 240 pcs
availability: stock item



7924.710 solid base
external: 400 x 300 x 220 mm
internal: 300 x 245 x 215 mm
weight: 0.8 kg
volume: 18 l
colour: green
pallet unit: 240 pcs
availability: stock item



7924.720 perforated base
external: 400 x 300 x 220 mm
internal: 300 x 245 x 215 mm
weight: 0.8 kg
volume: 18 l
colour: green
pallet unit: 240 pcs
availability: on request

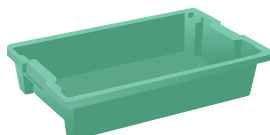

7927.760 solid
external: 600 x 400 x 120 mm
internal: 490 x 340 x 115 mm
weight: 1.5 kg
volume: 20 l
colours: green, blue, white
pallet unit: 208 pcs
availability: stock item

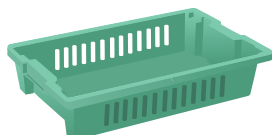

7927.710 solid base
external: 600 x 400 x 120 mm
internal: 490 x 340 x 115 mm
weight: 1.4 kg
volume: 20 l
colour: green
pallet unit: 96 pcs
availability: stock item

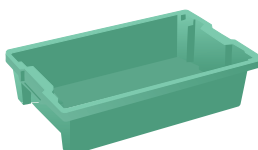

7922.760 solid
external: 600 x 400 x 150 mm
internal: 490 x 340 x 145 mm
weight: 1.6 kg
volume: 25 l
colours: green, blue, white
pallet unit: 156 pcs
availability: stock item

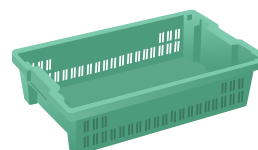

7922.710 solid base
external: 600 x 400 x 150 mm
internal: 490 x 340 x 145 mm
weight: 1.5 kg
volume: 25 l
colour: green
pallet unit: 156 pcs
availability: stock item



4128.760 solid
external: 600 x 400 x 180 mm
internal: 490 x 340 x 175 mm
weight: 1.7 kg
volume: 32 l
colours: green, blue, white, grey
pallet unit: 140 pcs
availability: stock item

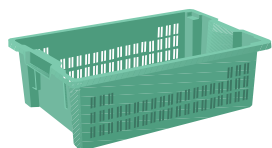

4128.710 solid base
external: 600 x 400 x 180 mm
internal: 490 x 340 x 175 mm
weight: 1.6 kg
volume: 32 l
colour: green
pallet unit: 140 pcs
availability: stock item

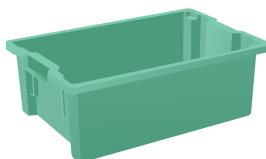

7925.760 solid
external: 600 x 400 x 220 mm
internal: 490 x 340 x 215 mm
weight: 1.9 kg
volume: 40 l
colours: green, blue, white
pallet unit: 112 pcs
availability: stock item

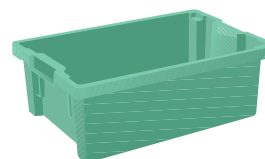

7925.860 solid, reinforced rim
external: 600 x 400 x 220 mm
internal: 490 x 340 x 215 mm
weight: 1.9 kg
volume: 40 l
colour: green
pallet unit: 112 pcs
availability: on request

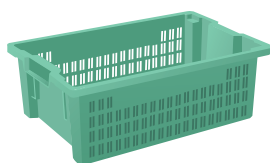

7925.710 solid base
external: 600 x 400 x 220 mm
internal: 490 x 340 x 215 mm
weight: 1.8 kg
volume: 40 l
colour: green
pallet unit: 112 pcs
availability: stock item

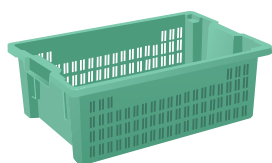

7925.720 perforated base
external: 600 x 400 x 220 mm
internal: 490 x 340 x 215 mm
weight: 1.7 kg
volume: 40 l
colour: green
pallet unit: 112 pcs
availability: on request

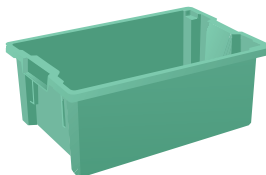

4129.760 solid
external: 600 x 400 x 270 mm
internal: 490 x 340 x 265 mm
weight: 2.1 kg
volume: 50 l
colours: green, blue, white, grey
pallet unit: 88 pcs
availability: stock item

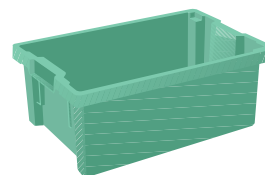

4129.860 solid, reinforced rim
external: 600 x 400 x 270 mm
internal: 490 x 340 x 265 mm
weight: 2.2 kg
volume: 50 l
colour: green
pallet unit: 88 pcs
availability: on request

 green 415

 blue 626

 white 102

STACK NEST CONTAINERS

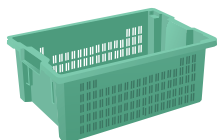

4129.710 solid base
external: 600 x 400 x 270 mm
internal: 490 x 340 x 265 mm
weight: 2.0 kg
volume: 50 l
colour: green
pallet unit: 88 pcs
availability: stock item

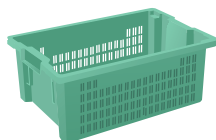

4129.720 perforated base
external: 600 x 400 x 270 mm
internal: 490 x 340 x 265 mm
weight: 1.9 kg
volume: 50 l
colour: green
pallet unit: 88 pcs
availability: on request

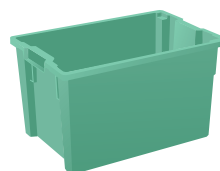

4130.760 solid
external: 600 x 400 x 350 mm
internal: 490 x 340 x 345 mm
weight: 2.3 kg
volume: 66 l
colours: green, blue, white
pallet unit: 68 pcs
availability: stock item

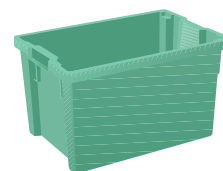

4130.860 solid, reinforced rim
external: 600 x 400 x 350 mm
internal: 490 x 340 x 345 mm
weight: 2.4 kg
volume: 66 l
colours: green, blue
pallet unit: 68 pcs
availability: on request

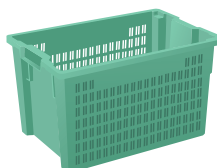

4130.710 solid base
external: 600 x 400 x 350 mm
internal: 490 x 340 x 345 mm
weight: 2.1 kg
volume: 66 l
colour: green
pallet unit: 68 pcs
availability: stock item

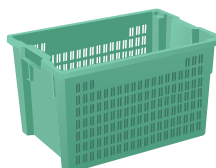

4130.720 perforated base
external: 600 x 400 x 350 mm
internal: 490 x 340 x 345 mm
weight: 2.1 kg
volume: 66 l
colour: green
pallet unit: 68 pcs
availability: on request

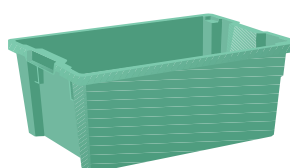

7931.860 solid, reinforced rim
external: 800 x 400 x 350 mm
internal: 690 x 340 x 340 mm
weight: 4.0 kg
volume: 87 l
colour: green
pallet unit: 45 pcs
availability: stock item

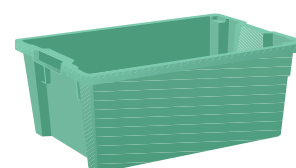

7931.861 ribbed base, reinforced rim
external: 800 x 400 x 350 mm
internal: 690 x 340 x 340 mm
weight: 4.2 kg
volume: 87 l
colour: green
pallet unit: 45 pcs
availability: on request



6410.820 lid
size: 400 x 300 mm
weight: 0.4 kg
colour: grey
carton unit: 20 pcs
availability: stock item

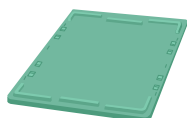

7907.820 lid
size: 600 x 400 mm
weight: 0.9 kg
colours: green, grey, white
carton unit: 15 pcs
availability: stock item

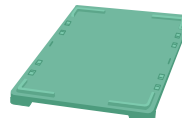

7907.822 lid with hooks
size: 600 x 400 mm
weight: 0.9 kg
colours: green, grey
carton unit: 15 pcs
availability: stock item



7907.823 folding lid
size: 600 x 400 mm
weight: 0.9 kg
colour: green
carton unit: 15 pcs
availability: stock item

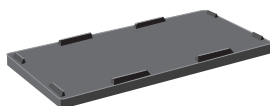

7931.820 lid
size: 800 x 400 mm
weight: 1.2 kg
colour: black
availability: on request

ARCA JUPITER™

Material: Polypropylene.
Open handles. Compatible with most European stack nest containers. Certain sizes available in white for food industry.
See page 94.

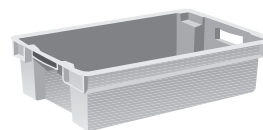

8100.760 solid
external: 600 x 400 x 200 mm
internal: 457 x 335 x 177 mm
weight: 1.6 kg
volume: 32 l
colour: grey
pallet unit: 144 pcs
availability: stock item

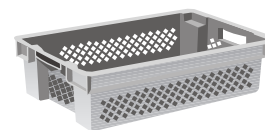

8100.710 solid base
external: 600 x 400 x 200 mm
internal: 457 x 335 x 177 mm
weight: 1.4 kg
volume: 32 l
colour: grey
pallet unit: 144 pcs
availability: on request



green 415



blue 626



white102



grey 502

STACK NEST CONTAINERS

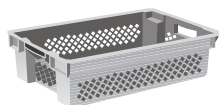

8100.720 perforated base
external: 600 x 400 x 200 mm
internal: 457 x 335 x 177 mm
weight: 1.4 kg
volume: 32 l
colour: grey
pallet unit: 144 pcs
availability: stock item

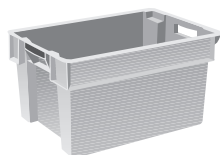

8101.760 solid
external: 600 x 400 x 300 mm
internal: 457 x 335 x 274 mm
weight: 2.2 kg
volume: 50 l
colour: grey
pallet unit: 100 pcs
availability: stock item

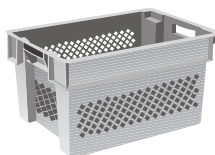

8101.710 solid base
external: 600 x 400 x 300 mm
internal: 457 x 335 x 274 mm
weight: 2.0 kg
volume: 50 l
colour: grey
pallet unit: 100 pcs
availability: on request

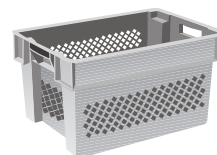

8101.720 perforated base
external: 600 x 400 x 300 mm
internal: 457 x 335 x 274 mm
weight: 1.9 kg
volume: 50 l
colour: grey
pallet unit: 100 pcs
availability: stock item

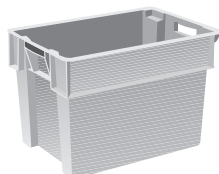

8102.760 solid
external: 600 x 400 x 400 mm
internal: 457 x 335 x 372 mm
weight: 2.8 kg
volume: 70 l
colour: grey
pallet unit: 68 pcs
availability: stock item

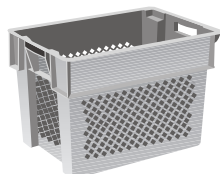

8102.710 solid base
external: 600 x 400 x 400 mm
internal: 457 x 335 x 372 mm
weight: 2.6 kg
volume: 70 l
colour: grey
pallet unit: 68 pcs
availability: on request

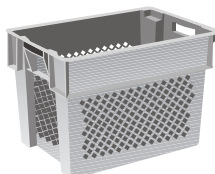

8102.720 perforated base
external: 600 x 400 x 400 mm
internal: 457 x 335 x 372 mm
weight: 2.5 kg
volume: 70 l
colour: grey
pallet unit: 68 pcs
availability: stock item

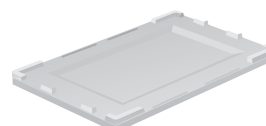

8103.820 lid
size: 600 x 400 mm
weight: 0.7 kg
colour: grey
carton unit: 30 pcs
availability: stock item

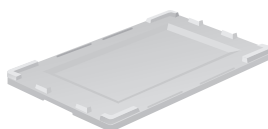

8103.822 lid with hooks
size: 600 x 400 mm
weight: 0.8 kg
colour: grey
carton unit: 30 pcs
availability: stock item

ARCA MARS™

Material: HD- Polyethylene.

The rim is manufactured using gas assisted injection moulding to give extra stability.

Colours: grey, green and orange are optional.

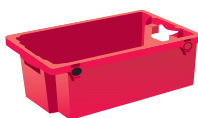

3602.750 solid
external: 600 x 400 x 200 mm
internal: 450 x 330 x 195 mm
weight: 1.8 kg
volume: 30 l
colour: red
pallet unit: 120 pcs
availability: stock item

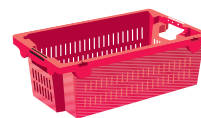

3602.720 perforated base
external: 600 x 400 x 200 mm
internal: 450 x 330 x 195 mm
weight: 1.7 kg
volume: 30 l
colour: red
pallet unit: 120 pcs
availability: stock item



3603.750 solid
external: 600 x 400 x 300 mm
internal: 450 x 330 x 295 mm
weight: 2.6 kg
volume: 50 l
colour: red
pallet unit: 80 pcs
availability: stock item

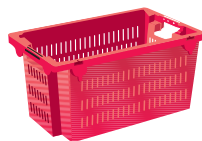

3603.720 perforated base
external: 600 x 400 x 300 mm
internal: 450 x 330 x 295 mm
weight: 2.4 kg
volume: 50 l
colour: red
pallet unit: 80 pcs
availability: stock item

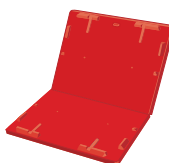

3643.820 folding lid
size: 600 x 400 mm
weight: 0.9 kg
colour: red
carton unit: 11 pcs
availability: stock item

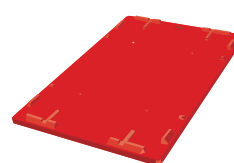

3643.823 lid
size: 600 x 400 mm
weight: 0.9 kg
colour: red
carton unit: 10 pcs
availability: stock item



red 215



grey 502

STACK NEST CONTAINERS

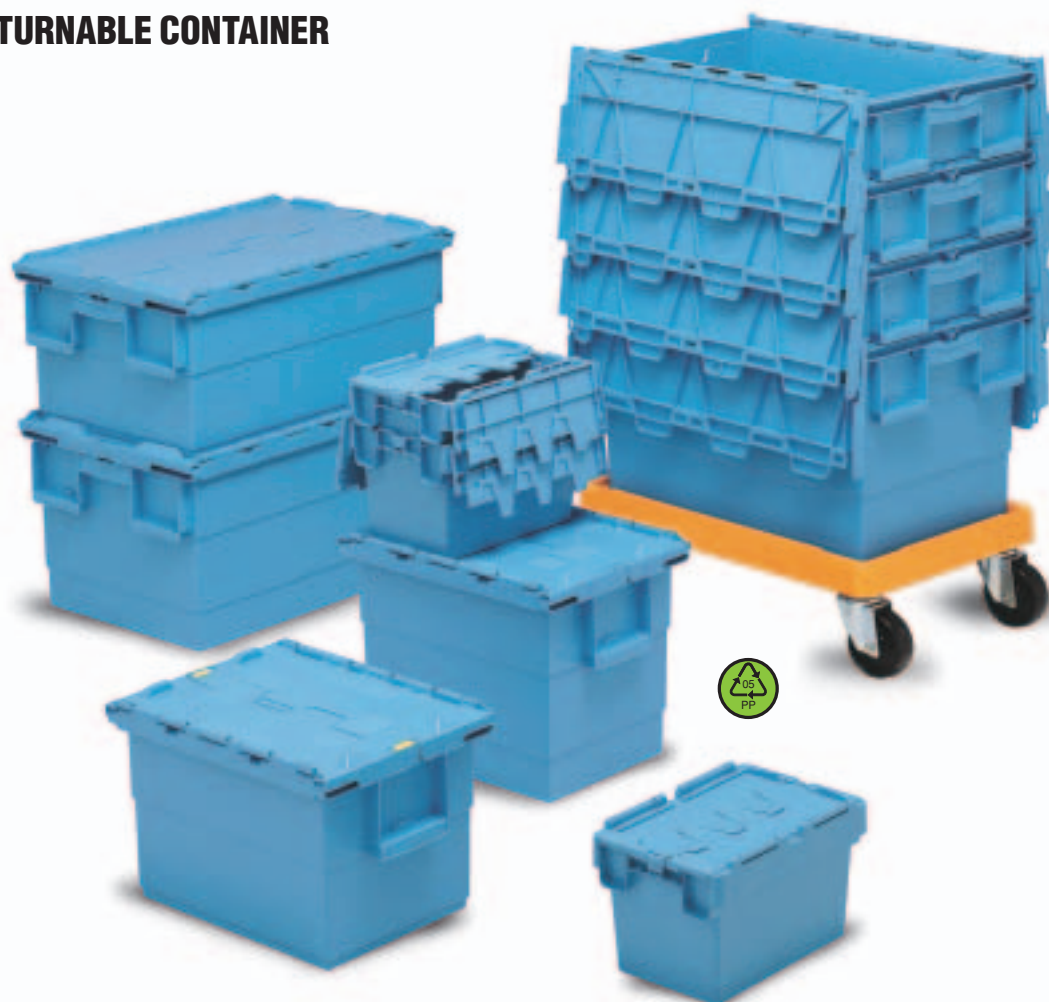
**INTEGRA® – THE IDEAL ATTACHED LID
RETURNABLE CONTAINER**

Secure when stacked or nested.
Nested containers
save valuable space.

**INTEGRA IS THE COMPLETE RETURNABLE
PACKAGING SOLUTION**

It incorporates several design features, which dramatically improve productivity and reduce distribution costs in retail, wholesale and industrial applications. It is designed for both automated and manual handling. The “step” design enables nearly vertical walls. This maximises volume and load capacity and saves space during transportation. Lids are equipped with ribs, which hold stacked containers securely. When nested, Integras take up 65% less space.



Label areas for bar code labels and photo etched surfaces for self adhesive labels.



The security seals assure the contents (art. **1325.830**).



New lid accepts strapping on long or short side.



The label is protected by an integrated recessed label holder.



To eliminate pile ups, Integra has bumpers on both short sides. The base has a special surface for greater security in different transport systems.

INTEGRA PICTOR

Integra Pictor is the ideal solution for light duty applications. It has all the same features as the standard range. The Integra Pictor can be supplied with bale arms, instead of the attached lid. This enables other container sizes to be stacked without damaging the contents of the box.

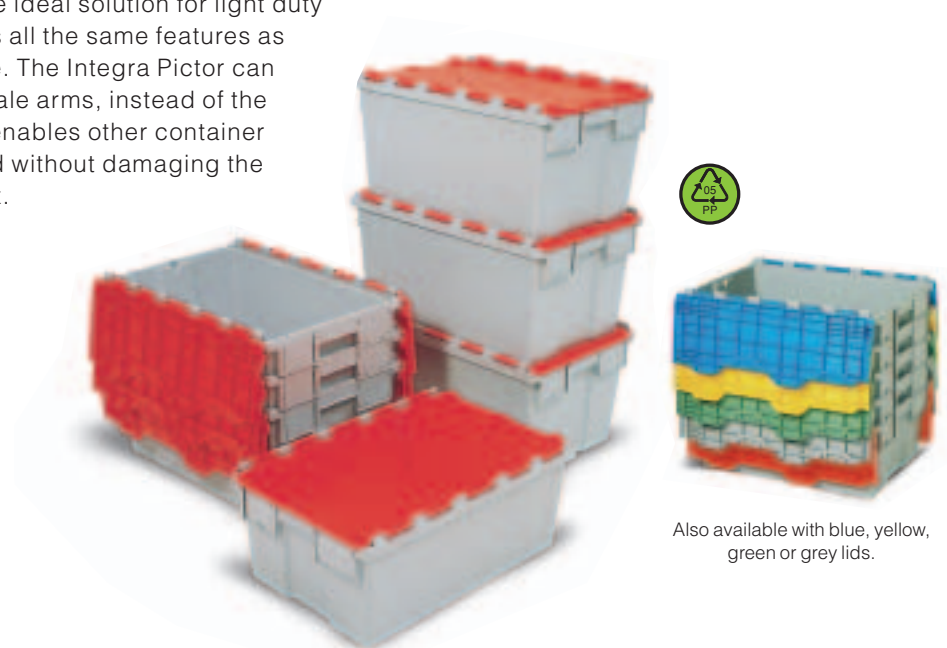

Also available with blue, yellow, green or grey lids.

STACK NEST CONTAINERS

ARCA INTEGRA®

Material: Polypropylene.
Attached lid. Suitable for
strapping and/or sealing.

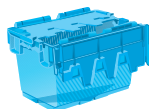

1323.800 flat base
external: 300 x 200 x 182 mm
internal: 250 x 155 x 157 mm
weight: 0.7 kg
volume: 6 l
colour: blue
pallet unit: 360 pcs
availability: stock item

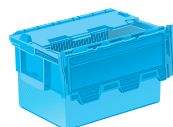

1325.850 flat base
external: 400 x 300 x 250 mm
internal: 328 x 237 x 235 mm
weight: 1.6 kg
volume: 21 l
colour: blue
pallet unit: 102 pcs
availability: stock item

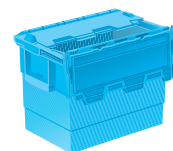

1325.851 flat base
external: 400 x 300 x 300 mm
internal: 327 x 235 x 285 mm
weight: 1.7 kg
volume: 25 l
colour: blue, grey
pallet unit: 102 pcs
availability: stock item

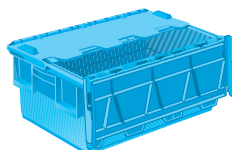

1310.851 flat base
external: 600 x 400 x 250 mm
internal: 529 x 344 x 235 mm
weight: 3.0 kg
volume: 46 l
colour: blue, grey
pallet unit: 64 pcs
availability: stock item

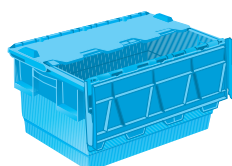

1311.851 flat base
external: 600 x 400 x 300 mm
internal: 527 x 342 x 285 mm
weight: 3.3 kg
volume: 55 l
colour: blue
pallet unit: 64 pcs
availability: stock item

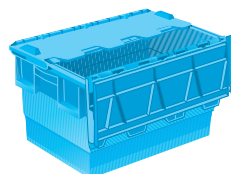

1312.851 flat base
external: 600 x 400 x 350 mm
internal: 526 x 341 x 335 mm
weight: 3.6 kg
volume: 64 l
colour: blue, grey
pallet unit: 64 pcs
availability: stock item

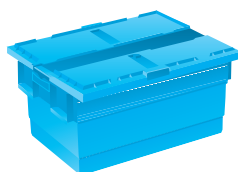

Integra with sliding lid
external: 600 x 400 mm
heights: 250, 300, 350 mm
availability: on request

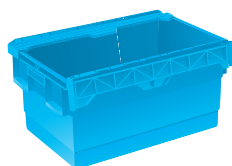

Integra with bale arm
external: 600 x 400 mm
heights: 250, 300, 350 mm
availability: on request

ARCA INTEGRA PICTOR™

Material: Polypropylene.
For light weight applications.
Attached lid for strapping
and/or sealing. Optional bale arm
version. Lids also available in
grey, green or yellow.

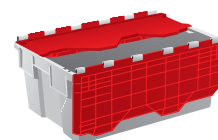

2910.851 flat base
external: 600 x 400 x 250 mm
internal: 517 x 342 x 221 mm
weight: 2.8 kg
volume: 42 l
lid: red, blue
pallet unit: 92 pcs
availability: stock item

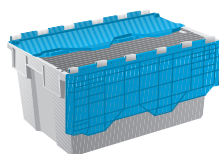

2911.851 flat base
external: 600 x 400 x 310 mm
internal: 510 x 335 x 291 mm
weight: 3.0 kg
volume: 53 l
lid: red, blue
pallet unit: 88 pcs
availability: stock item

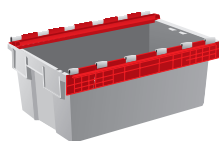

2912.852 flat base, bale arm
external: 600 x 400 x 250 mm
internal: 517 x 342 x 221 mm
weight: 2.3 kg
volume: 42 l
pallet unit: 92 pcs
availability: on request

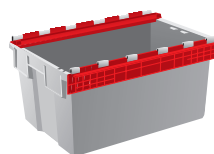

2913.852 flat base, bale arm
external: 600 x 400 x 310 mm
internal: 510 x 335 x 291 mm
weight: 2.5 kg
volume: 53 l
pallet unit: 88 pcs
availability: on request

 red 215

 blue 626



ARCA LEO – DOUBLE BASE CONTAINER FOR HIGH BAY STORAGE SYSTEMS

Production and storage systems are becoming increasingly sophisticated. Arca Leo has been specifically developed for high bay and automated storage and retrieval systems. Its unique double base construction gives Leo incredible strength and ensures a maximum deflection of

only 5 mm, even when loaded to a capacity of 40 kg. The boxes have vertical sides, which ensures good space utilisation. When empty the boxes can be nested, giving a space saving of at least 50%.



Double base gives extra strength and smooth running on conveyors.



Generous label spaces on all sides and base.



Compatible with Euro and KLT containers.



Also available in conductive material.

BOXES FOR MAIL HANDLING

Arca Systems has developed containers for postal services around the world. Many of these products are equally applicable to other general applications. These containers can be stacked and nested and can be supplied with lids, if required. As they were originally designed for automated handling, holders for bar code labels or other coding methods are standard.



For further details on Arca Leo, ask for our product brochure.
See also page 14.

STACK NEST CONTAINERS

**ARCA
LEO™**

Material: Polypropylene.
Double base construction gives
extra strength and stability.

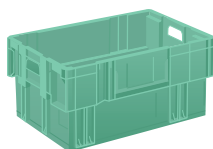

4104.750 double base
external: 400 x 300 x 220 mm
internal: 365 x 265 x 200 mm
weight: 1.4 kg
volume: 18 l
colour: green
pallet unit: 144 pcs
availability: stock item

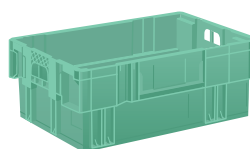

4106.750 double base
external: 600 x 400 x 220 mm
internal: 565 x 365 x 200 mm
weight: 2.6 kg
volume: 40 l
colour: green
pallet unit: 80 pcs
availability: stock item

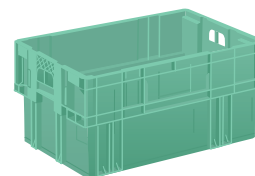

4107.750 double base
external: 600 x 400 x 330 mm
internal: 565 x 365 x 310 mm
weight: 3.5 kg
volume: 62 l
colour: green
pallet unit: 44 pcs
availability: stock item



4108.820 foldable lid
size: 400 x 300 mm
weight: 0.5 kg
colour: green
carton unit: 15 pcs
availability: stock item



4109.820 foldable lid
size: 600 x 400 mm
weight: 0.8 kg
colour: green
carton unit: 15 pcs
availability: stock item

**ARCA
POST**

Material: Polypropylene.
Subject to minimal order quantity,
non stock items. Contact us for
further information.

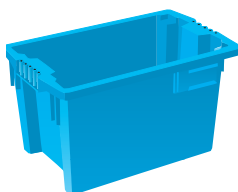

7926.760
external: 500 x 313 x 280 mm
internal: 434 x 250 x 277 mm
weight: 1.7 kg
volume: 30 l
pallet unit: 105 pcs
7926.821 lid

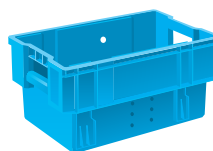

7923.760
external: 470 x 300 x 228 mm
internal: 420 x 260 x 225 mm
weight: 1.3 kg
volume: 24 l
pallet unit: 48 pcs
7923.821 lid

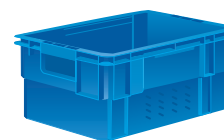

1303.751
external: 400 x 300 x 190 mm
internal: 365 x 252 x 180 mm
weight: 1.0 kg
volume: 17 l
pallet unit: 48 pcs
1304.820 lid

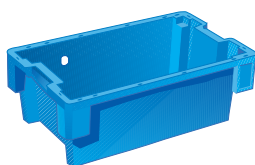

7933.000
external: 564 x 337 x 198 mm
internal: 525 x 300 x 195 mm
weight: 1.7 kg
volume: 23 l
pallet unit: 84 pcs

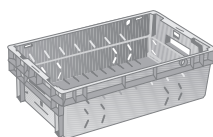

2351.146
external: 492 x 298 x 147 mm
internal: 440 x 263 x 139 mm
weight: 0.8 kg
volume: 16 l
pallet unit: 168 pcs
2352.000 lid

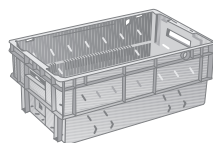

2353.194
external: 492 x 298 x 194 mm
internal: 440 x 263 x 185 mm
weight: 1.1 kg
volume: 21 l
pallet unit: 128 pcs
2352.000 lid
2354.000 divider

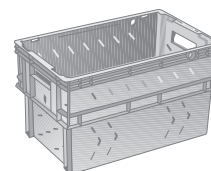

2350.280
external: 492 x 298 x 280 mm
internal: 440 x 263 x 271 mm
weight: 1.4 kg
volume: 31 l
pallet unit: 80 pcs
2352.000 lid

green 415

BALE ARM CONTAINERS

Material: HD- Polyethylene.
7210.000 in Polypropylene.
 Stackable with bale arms.

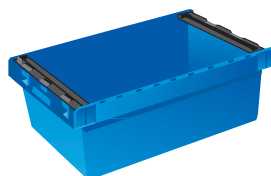

4560.800 flat base
 external: 600 x 400 x 200 mm
 internal: 546 x 370 x 190 mm
 weight: 2.3 kg
 volume: 35 l
 colour: blue
 pallet unit: 168 pcs
 availability: stock item

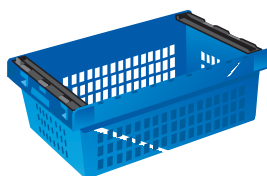

4560.810 solid base
 external: 600 x 400 x 200 mm
 internal: 546 x 370 x 190 mm
 weight: 1.8 kg
 volume: 35 l
 colour: blue
 pallet unit: 168 pcs
 availability: stock item

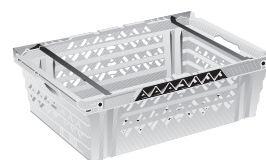

7210.000 perforated base
 external: 600 x 400 x 195 mm
 internal: 567 x 368 x 167 mm
 weight: 1.6 kg
 volume: 32 l
 colour: grey
 pallet unit: 236 pcs
 availability: stock item

MISCELLANEOUS CONTAINERS

Material: HD- Polyethylene.
 See also pages 92-101
 for produce handling.



7936.000 perforated base
 external: 600 x 400 x 150 mm
 internal: 557 x 380 x 140 mm
 weight: 1.4 kg
 volume: 28 l
 colour: brown
 pallet unit: 184 pcs
 availability: stock item



5782.019 perforated base
 external: 600 x 400 x 155 mm
 internal: 520 x 360 x 145 mm
 weight: 1.7 kg
 volume: 27 l
 pallet unit: 144 pcs
 availability: on request



5840.750 perforated base
 external: 600 x 400 x 180 mm
 internal: 540 x 340 x 155 mm
 weight: 1.4 kg
 volume: 30 l
 pallet unit: 140 pcs
 availability: on request



5841.750 perforated base
 external: 600 x 400 x 285 mm
 internal: 540 x 340 x 260 mm
 weight: 1.8 kg
 volume: 50 l
 pallet unit: 88 pcs
 availability: on request

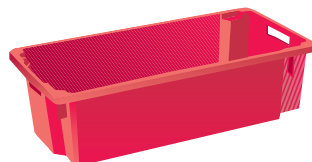

5778.750 solid base
 external: 800 x 400 x 225 mm
 internal: 725 x 345 x 180 mm
 weight: 2.8 kg
 volume: 40 l
 pallet unit: 75 pcs
 availability: on request

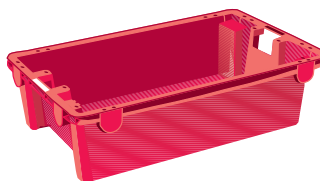

3852.750 solid base
 external: 880 x 560 x 235 mm
 internal: 770 x 505 x 225 mm
 weight: 4.2 kg
 volume: 75 l
 pallet unit: 50 pcs
 availability: on request



brown 228



blue 623



grey 502



Nestable Containers

ARCA LIBRA – DESIGNED FOR PALLET HANDLING

Originally developed for the toy manufacturer LEGO, Arca Libra containers have a new design that provides optimum internal volume. When empty, the containers are nestable, saving at least 50% space. All sizes in the range have a special reinforced base, which minimises deflection, ideal for automated handling. Label and marking areas are provided on all sides. Identical base sizes, on all versions, mean these containers are ideal for palletising.



SMALL BOX – REPLACES ONE WAY PACKAGING

Returnable plastic containers replace single trip packaging in many applications. This is particularly true in the automotive and assembly industries where component flow between suppliers and assembly plants is greatly simplified. They are nestable, when empty, saving up to 70% space, which significantly reduces return transport costs. A smooth, clean design ensures maximum internal storage space and photo etched label areas complete the package.



The containers save up to 70% volume when nested.

The containers **4565** and **4565** have a capacity of up to 50 kg and are produced in expanded Polypropylene, a noise absorbing material.

**ARCA
LIBRA™**

Material: Polypropylene.
Perfectly suited to pallet
handling. Special reinforced
base as standard.

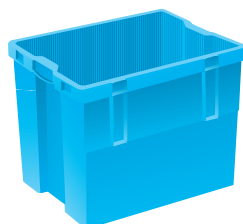

4595.760 reinforced base
external: 600 x 400 x 500 mm
internal: 545 x 345 x 493 mm
weight: 3.8 kg
volume: 95 l
colour: blue
pallet unit: 36 pcs
availability: stock item

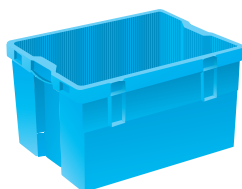

4594.750 reinforced base
external: 600 x 400 x 335 mm
internal: 545 x 345 x 328 mm
weight: 2.6 kg
volume: 63 l
colour: blue
pallet unit: 60 pcs
availability: stock item

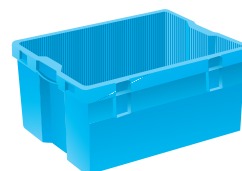

4593.750 reinforced base
external: 600 x 400 x 252 mm
internal: 545 x 345 x 245 mm
weight: 2.3 kg
volume: 46 l
colour: blue
pallet unit: 80 pcs
availability: stock item

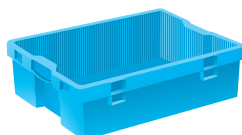

4592.750 reinforced base
external: 600 x 400 x 170 mm
internal: 545 x 345 x 163 mm
weight: 1.8 kg
volume: 30 l
colour: blue
pallet unit: 120 pcs
availability: stock item



4596.824 lid
size: 600 x 400 mm
weight: 0.8 kg
colour: grey
carton unit: 20 pcs
availability: stock item

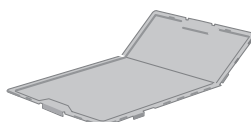

4596.821 foldable lid
size: 600 x 400 mm
weight: 0.8 kg
colour: grey
carton unit: 20 pcs
availability: on request



4596.827 foldable lid
size: 600 x 400 mm
weight: 0.8 kg
colour: grey
carton unit: 20 pcs
availability: on request

**SMALL
BOX**

Material: HD- Polyethylene.
4565.710, 4566.760 and lid
in expanded Polypropylene.

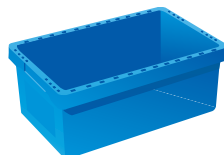

4560.750 flat base
external: 600 x 400 x 200 mm
internal: 546 x 370 x 197 mm
weight: 2.1 kg
volume: 37 l
colour: blue
pallet unit: 168 pcs
availability: stock item

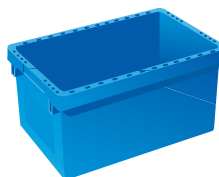

5410.760 flat base
external: 600 x 400 x 315 mm
internal: 546 x 370 x 312 mm
weight: 2.5 kg
volume: 57 l
pallet unit: 80 pcs
availability: on request



2280.750 flat base
external: 600 x 400 x 250 mm
internal: 570 x 355 x 245 mm
weight: 2.2 kg
volume: 32 l
pallet unit: 44 pcs
availability: on request

7907.820 lid

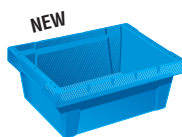

4565.760 flat base
external: 380 x 280 x 200 mm
internal: 312 x 260 x 192 mm
weight: 1.4 kg
volume: 14 l
colour: blue
pallet unit: 152 pcs
availability: on request



4566.760 flat base
external: 580 x 380 x 200 mm
internal: 517 x 371 x 192 mm
weight: 2.4 kg
volume: 32 l
colour: blue
pallet unit: 180 pcs
availability: on request



4567.821 lid
size: 400 x 300 mm
weight: 0.7 kg
colour: blue
carton unit: 12 pcs
availability: on request



4568.821 lid
size: 600 x 400 mm
weight: 1.3 kg
colour: blue
carton unit: 9 pcs
availability: on request

blue 626

grey 502

blue 623

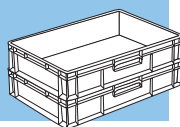

Stackable Containers

Arca Systems supplies a huge range of stackable containers, covering a variety of applications.

EURO CONTAINERS FOR LOGISTICAL EFFICIENCY

Our Euro Containers offer many opportunities for efficient materials handling. The multitude of sizes and designs means they can be tailored to the flow of goods in most types of organizations.

The container's design gives stability in transport, while the straight sides and modular sizes simplify stacking and storage.

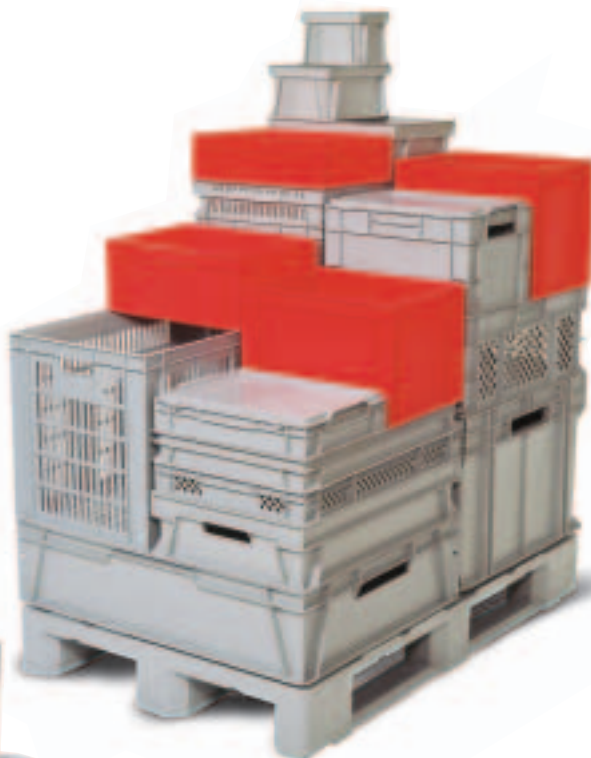

Modular sizes ensure optimum pallet utilisation. Use two of the largest containers, 32 of the smallest or many combinations of different sizes on the same pallet.

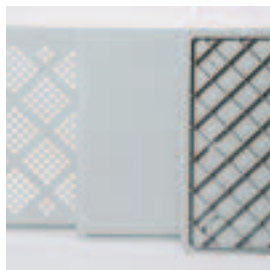

Perforated, solid or ribbed base. (87-series)

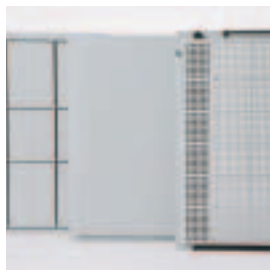

Ribbed, solid or perforated base. (64-series)

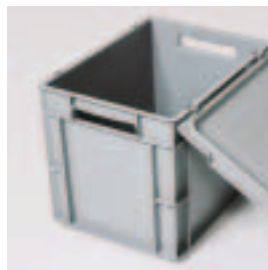

Hinged lid in two sizes. (87-series)



Hinged lid and lid with holes for security seals.

NEW 800 X 400 MM EURO CONTAINER

Our range has been enhanced with the addition of a new Euro Container, characterised by its exceptionally large internal volume, but low weight. Manufactured in polypropylene, the containers have a modular size of 800 x 400 mm. Various different methods of tracking are possible, including label holders for Odette labels on the short sides and photo etched areas for self adhesive labels on the long sides.



Label holder for Odette labels.



New Euro Container series has a reinforced base for automated handling.



Euro Container with sliding panel for easy order picking.
Standard version with ribbed base.



Customer specific solution with reinforced base for high bay storage.

STACKABLE CONTAINERS

EURO 2000 – PERFECT FOR AUTOMATED HANDLING

These new containers have a flat base, comfortable hand grips and withstand heavy loads. They are ideal for automated handling. Integrated label holders are provided on two sides, in accordance with Odette standards. A protective lid, measuring 1200 x 800 mm, is also available.



Our new generation of Euro Containers assures a long lifetime in returnable systems, combining high strength with smooth transport on roller conveyors and easy handling in high-bay storage systems.

UNIBOX – FOR HIGH HYGIENE DEMANDS

In many applications, product integrity and hygiene are of equal importance. Uniboxes are produced in food industry approved HD-polyethylene.

The smooth internal surfaces, rounded corners and drain holes in the rim make these boxes exceptionally easy to clean. They also have a flat base for smooth running on conveyors. As an option, some sizes are available with perforated sides, which ensure good air flow around the contents.



EURO CONTAINERS

200 x 150 mm.

300 x 200 mm.

400 x 300 mm.

Material: Polypropylene.

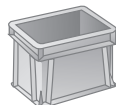

6496.760 solid
external: 200 x 150 x 145 mm
internal: 160 x 110 x 140 mm
weight: 0.3 kg
volume: 3 l
colour: grey
pallet unit: 224 pcs
availability: stock item

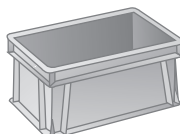

6487.760 solid
external: 300 x 200 x 145 mm
internal: 260 x 155 x 142 mm
weight: 0.5 kg
volume: 6 l
colour: grey
pallet unit: 112 pcs
availability: stock item
6487.830 lid

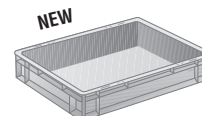

8700.000 solid
external: 400 x 300 x 75 mm
internal: 356 x 256 x 62 mm
weight: 0.6 kg
volume: 6 l
colours: grey, red
pallet unit: 350 pcs
availability: stock item

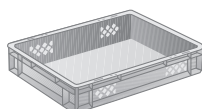

8700.710 solid base
external: 400 x 300 x 75 mm
internal: 356 x 256 x 62 mm
weight: 0.6 kg
volume: 6 l
colour: grey
pallet unit: 350 pcs
availability: stock item



8700.720 perforated base
external: 400 x 300 x 75 mm
internal: 356 x 256 x 62 mm
weight: 0.5 kg
volume: 6 l
colour: grey
pallet unit: 350 pcs
availability: stock item

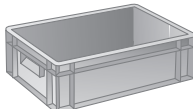

2340.000 solid
external: 400 x 300 x 120 mm
internal: 365 x 265 x 115 mm
weight: 0.7 kg
volume: 9 l
colours: grey, red
pallet unit: 84 pcs
availability: stock item

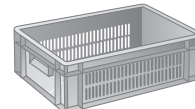

2340.710 solid base
external: 400 x 300 x 120 mm
internal: 365 x 265 x 110 mm
weight: 0.7 kg
volume: 9 l
colour: grey
pallet unit: 84 pcs
availability: on request

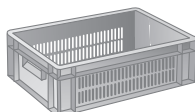

2340.720 perforated base
external: 400 x 300 x 120 mm
internal: 365 x 265 x 110 mm
weight: 0.6 kg
volume: 9 l
colour: grey
pallet unit: 84 pcs
availability: stock item

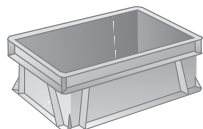

6468.001 solid
external: 400 x 300 x 145 mm
internal: 355 x 255 x 142 mm
weight: 0.9 kg
volume: 13 l
colour: grey
pallet unit: 56 pcs
availability: stock item

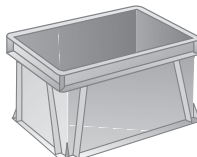

6469.001 solid, no handholes
external: 400 x 300 x 230 mm
internal: 355 x 255 x 225 mm
weight: 1.3 kg
volume: 20 l
colour: grey
pallet unit: 48 pcs
availability: stock item
6469.760 with handholes

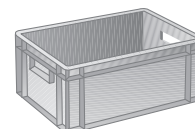

2341.750 solid
external: 400 x 300 x 175 mm
internal: 365 x 265 x 170 mm
weight: 0.8 kg
volume: 15 l
colours: grey, red
pallet unit: 112 pcs
availability: stock item

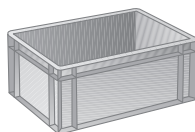

2341.000 solid, no handholes
external: 400 x 300 x 175 mm
internal: 365 x 265 x 170 mm
weight: 0.8 kg
volume: 15 l
colour: grey
pallet unit: 112 pcs
availability: on request

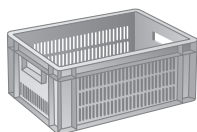

2341.710 solid base
external: 400 x 300 x 175 mm
internal: 365 x 265 x 165 mm
weight: 0.7 kg
volume: 15 l
colour: grey
pallet unit: 112 pcs
availability: on request

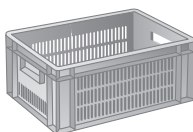

2341.720 perforated base
external: 400 x 300 x 175 mm
internal: 365 x 265 x 165 mm
weight: 0.7 kg
volume: 15 l
colour: grey
pallet unit: 112 pcs
availability: stock item

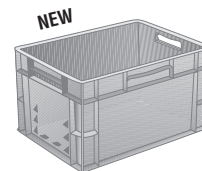

8703.750 solid
external: 400 x 300 x 235 mm
internal: 356 x 256 x 222 mm
weight: 1.1 kg
volume: 20 l
colours: grey, red
pallet unit: 80 pcs
availability: stock item

grey 502

red 215

STACKABLE CONTAINERS

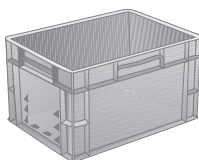

8703.000 solid, no handholes
external: 400 x 300 x 235 mm
internal: 356 x 256 x 222 mm
weight: 1.1 kg
volume: 20 l
colour: grey
pallet unit: 80 pcs
availability: on request



8703.710 solid base
external: 400 x 300 x 235 mm
internal: 356 x 256 x 222 mm
weight: 1.0 kg
volume: 20 l
colour: grey
pallet unit: 80 pcs
availability: on request



8703.720 perforated base
external: 400 x 300 x 235 mm
internal: 356 x 256 x 222 mm
weight: 0.9 kg
volume: 20 l
colour: grey
pallet unit: 80 pcs
availability: stock item

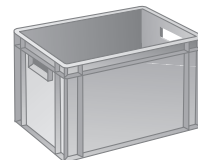

2343.750 solid
external: 400 x 300 x 270 mm
internal: 356 x 265 x 265 mm
weight: 1.3 kg
volume: 23 l
colours: grey, red
pallet unit: 72 pcs
availability: stock item

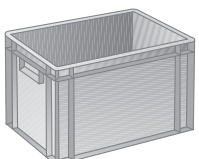

2343.400 solid, no handholes
external: 400 x 300 x 270 mm
internal: 356 x 265 x 265 mm
weight: 1.3 kg
volume: 23 l
colour: grey
pallet unit: 72 pcs
availability: on request

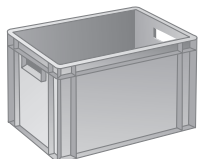

2343.400 solid, ribbed base
external: 400 x 300 x 270 mm
internal: 356 x 265 x 265 mm
weight: 1.4 kg
volume: 23 l
colour: grey
pallet unit: 72 pcs
availability: on request

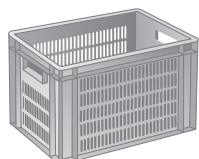

2343.710 solid base
external: 400 x 300 x 270 mm
internal: 356 x 265 x 255 mm
weight: 1.2 kg
volume: 23 l
colour: grey
pallet unit: 72 pcs
availability: on request

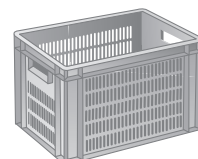

2343.720 perforated base
external: 400 x 300 x 270 mm
internal: 356 x 265 x 255 mm
weight: 1.1 kg
volume: 23 l
colour: grey
pallet unit: 72 pcs
availability: stock item

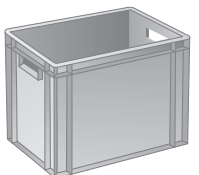

2344.750 solid
external: 400 x 300 x 320 mm
internal: 365 x 265 x 315 mm
weight: 1.5 kg
volume: 27 l
colours: grey, red
pallet unit: 56 pcs
availability: stock item

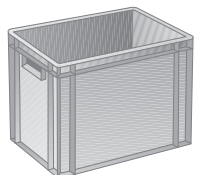

2344.000 solid, no handholes
external: 400 x 300 x 320 mm
internal: 365 x 265 x 315 mm
weight: 1.5 kg
volume: 27 l
colour: grey
pallet unit: 56 pcs
availability: on request

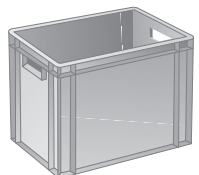

2344.400 solid, ribbed base
external: 400 x 300 x 320 mm
internal: 365 x 205 x 305 mm
weight: 1.6 kg
volume: 27 l
colours: grey
pallet unit: 56 pcs
availability: on request

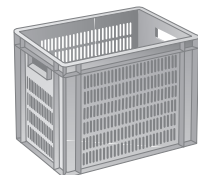

2344.710 solid base
external: 400 x 300 x 320 mm
internal: 365 x 265 x 305 mm
weight: 1.3 kg
volume: 27 l
colour: grey
pallet unit: 56 pcs
availability: on request

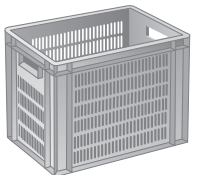

2344.720 perforated base
external: 400 x 300 x 320 mm
internal: 356 x 256 x 305 mm
weight: 1.2 kg
volume: 27 l
colour: grey
pallet unit: 56 pcs
availability: stock item



8705.820 lid
size: 400 x 300 mm
weight: 0.4 kg
colour: grey
carton unit: 86 pcs
availability: stock item



5705.821 attached lid for 87-series
size: 400 x 300 mm
weight: 0.4 kg
colour: grey
carton unit: 86 pcs
availability: stock item



5787.820 lid for 64-series
size: 400 x 300 mm
weight: 0.4 kg
colour: grey
carton unit: 36 pcs
availability: stock item

grey 502

red 215

EURO CONTAINERS

600 x 400 mm.

Material: HD- Polyethylene.

The 87-series in Polypropylene.

See also products for produce handling, pages 92-101.

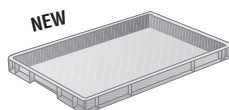

8706.000 solid
external: 600 x 400 x 50 mm
internal: 556 x 356 x 36 mm
weight: 1.0 kg
volume: 7 l
colour: grey
pallet unit: 200 pcs
availability: stock item

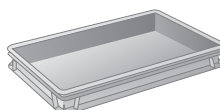

6497.000 solid
external: 600 x 400 x 75 mm
internal: 555 x 355 x 70 mm
weight: 1.1 kg
volume: 14 l
colour: grey
pallet unit: 136 pcs
availability: stock item

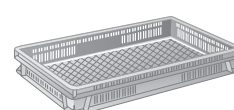

6499.000 perforated base
external: 600 x 400 x 75 mm
internal: 555 x 355 x 65 mm
weight: 1.0 kg
volume: 13 l
colour: grey
pallet unit: 132 pcs
availability: stock item

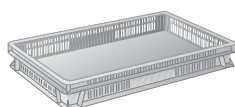

6498.000 solid base
external: 600 x 400 x 75 mm
internal: 555 x 355 x 65 mm
weight: 1.0 kg
volume: 13 l
colour: grey
pallet unit: 132 pcs
availability: on request

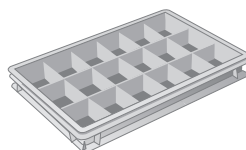

6497.500 fixed dividers
external: 600 x 400 x 75 mm
internal: 555 x 355 x 70 mm
weight: 1.8 kg
volume: 14 l
colour: grey
pallet unit: 136 pcs
availability: stock item

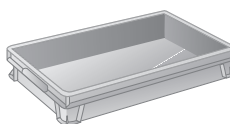

6470.750 solid
external: 600 x 400 x 100 mm
internal: 555 x 355 x 95 mm
weight: 1.3 kg
volume: 19 l
colour: grey
pallet unit: 96 pcs
availability: stock item

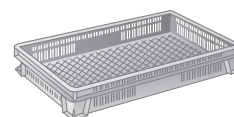

6471.750 perforated base
external: 600 x 400 x 100 mm
internal: 555 x 355 x 90 mm
weight: 1.1 kg
volume: 18 l
colour: grey
pallet unit: 96 pcs
availability: stock item

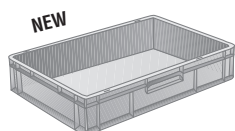

8708.000 solid
external: 600 x 400 x 120 mm
internal: 556 x 356 x 107 mm
weight: 1.3 kg
volume: 21 l
colours: grey, red
pallet unit: 84 pcs
availability: stock item

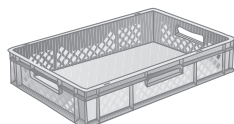

8708.710 solid base
external: 600 x 400 x 120 mm
internal: 556 x 356 x 107 mm
weight: 1.2 kg
volume: 21 l
colour: grey
pallet unit: 84 pcs
availability: on request



8708.720 perforated base
external: 600 x 400 x 120 mm
internal: 556 x 356 x 107 mm
weight: 1.1 kg
volume: 21 l
colour: grey
pallet unit: 84 pcs
availability: stock item

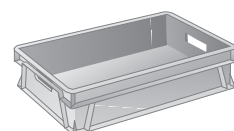

6472.750 solid
external: 600 x 400 x 145 mm
internal: 555 x 355 x 140 mm
weight: 1.8 kg
volume: 25 l
colour: grey
pallet unit: 64 pcs
availability: stock item

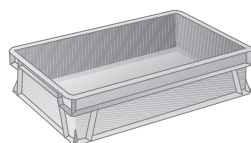

6472.000 solid, no handholes
external: 600 x 400 x 145 mm
internal: 555 x 355 x 140 mm
weight: 1.8 kg
volume: 25 l
colour: grey
pallet unit: 64 pcs
availability: on request

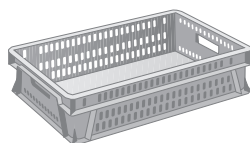

6473.750 solid base
external: 600 x 400 x 145 mm
internal: 555 x 355 x 140 mm
weight: 1.6 kg
volume: 25 l
colour: grey
pallet unit: 64 pcs
availability: on request

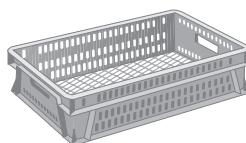

6474.750 perforated base
external: 600 x 400 x 145 mm
internal: 555 x 355 x 140 mm
weight: 1.5 kg
volume: 25 l
colours: grey, brown
pallet unit: 64 pcs
availability: stock item

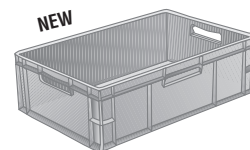

8710.760 solid
external: 600 x 400 x 175 mm
internal: 556 x 356 x 162 mm
weight: 1.6 kg
volume: 32 l
colours: grey, red
pallet unit: 56 pcs
availability: stock item

grey 502

red 215

brown 228

STACKABLE CONTAINERS

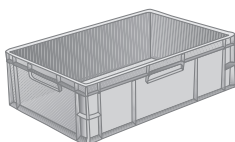

8710.000 solid, no handholes
external: 600 x 400 x 175 mm
internal: 556 x 356 x 162 mm
weight: 1.6 kg
volume: 32 l
colour: grey
pallet unit: 56 pcs
availability: on request

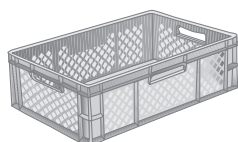

8710.710 solid base
external: 600 x 400 x 175 mm
internal: 556 x 356 x 162 mm
weight: 1.4 kg
volume: 32 l
colour: grey
pallet unit: 56 pcs
availability: on request



8710.720 perforated base
external: 600 x 400 x 175 mm
internal: 556 x 356 x 162 mm
weight: 1.3 kg
volume: 32 l
colour: grey
pallet unit: 56 pcs
availability: stock item

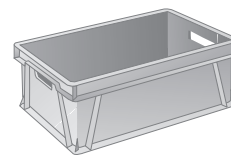

6479.750 solid
external: 600 x 400 x 230 mm
internal: 555 x 355 x 225 mm
weight: 2.2 kg
volume: 44 l
colour: grey
pallet unit: 40 pcs
availability: stock item

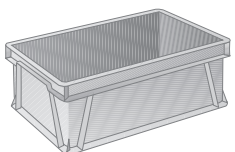

6479.000 solid, no handholes
external: 600 x 400 x 230 mm
internal: 555 x 355 x 225 mm
weight: 2.2 kg
volume: 44 l
colour: grey
pallet unit: 40 pcs
availability: on request

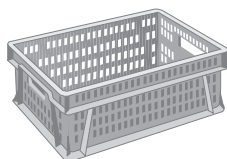

6480.750 solid base
external: 600 x 400 x 230 mm
internal: 555 x 355 x 225 mm
weight: 2.1 kg
volume: 44 l
colour: grey
pallet unit: 40 pcs
availability: on request

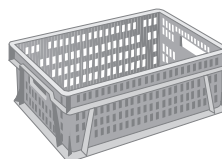

6481.750 perforated base
external: 600 x 400 x 230 mm
internal: 555 x 355 x 220 mm
weight: 2.0 kg
volume: 44 l
colour: grey
pallet unit: 40 pcs
availability: on request

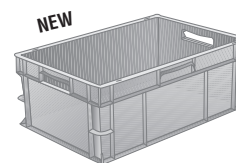

8711.760 solid
external: 600 x 400 x 235 mm
internal: 556 x 356 x 222 mm
weight: 1.9 kg
volume: 45 l
colours: grey, red
pallet unit: 40 pcs
availability: stock item

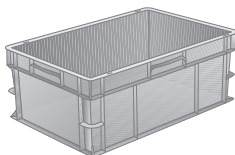

8711.000 solid, no handholes
external: 600 x 400 x 235 mm
internal: 556 x 356 x 222 mm
weight: 1.9 kg
volume: 45 l
colour: grey
pallet unit: 40 pcs
availability: on request

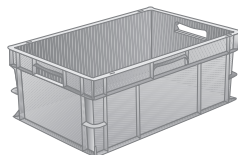

8711.400 solid, ribbed base
external: 600 x 400 x 235 mm
internal: 556 x 356 x 222 mm
weight: 2.1 kg
volume: 45 l
colour: grey
pallet unit: 40 pcs
availability: on request

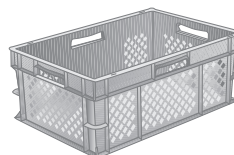

8711.710 solid base
external: 600 x 400 x 235 mm
internal: 556 x 356 x 222 mm
weight: 1.6 kg
volume: 45 l
colour: grey
pallet unit: 40 pcs
availability: on request



8711.720 perforated base
external: 600 x 400 x 235 mm
internal: 556 x 356 x 222 mm
weight: 1.5 kg
volume: 45 l
colour: grey
pallet unit: 40 pcs
availability: stock item

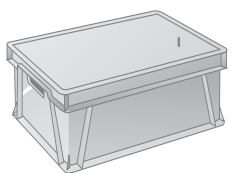

6476.750 solid
external: 600 x 400 x 280 mm
internal: 555 x 355 x 275 mm
weight: 2.7 kg
volume: 55 l
colour: grey
pallet unit: 32 pcs
availability: stock item

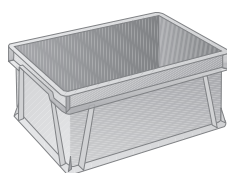

6476.000 solid, no handholes
external: 600 x 400 x 280 mm
internal: 555 x 355 x 275 mm
weight: 2.7 kg
volume: 55 l
colour: grey
pallet unit: 32 pcs
availability: on request

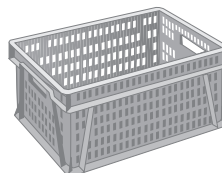

6477.750 solid base
external: 600 x 400 x 280 mm
internal: 555 x 355 x 275 mm
weight: 2.2 kg
volume: 55 l
colour: grey
pallet unit: 32 pcs
availability: on request

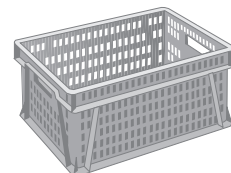

6478.750 perforated base
external: 600 x 400 x 280 mm
internal: 555 x 355 x 270 mm
weight: 2.1 kg
volume: 55 l
colours: grey, brown
pallet unit: 32 pcs
availability: on request

grey 502

red 215

brown 228

NEW

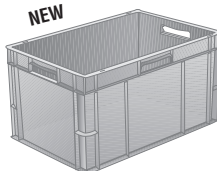

8712.760 solid
external: 600 x 400 x 320 mm
internal: 556 x 356 x 307 mm
weight: 2.6 kg
volume: 61 l
colours: grey, red
pallet unit: 28 pcs
availability: stock item

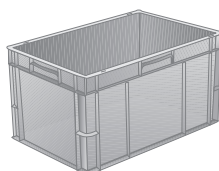

8712.000 solid, no handholes
external: 600 x 400 x 320 mm
internal: 556 x 356 x 307 mm
weight: 2.6 kg
volume: 61 l
colour: grey
pallet unit: 28 pcs
availability: on request

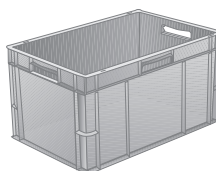

8712.400 solid, ribbed base
external: 600 x 400 x 320 mm
internal: 556 x 356 x 307 mm
weight: 2.8 kg
volume: 61 l
colour: grey
pallet unit: 28 pcs
availability: on request

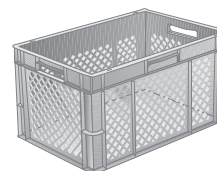

8712.710 solid base
external: 600 x 400 x 320 mm
internal: 556 x 356 x 307 mm
weight: 2.2 kg
volume: 61 l
colour: grey
pallet unit: 28 pcs
availability: on request

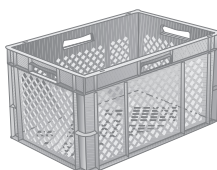

8712.720 perforated base
external: 600 x 400 x 320 mm
internal: 556 x 356 x 307 mm
weight: 2.0 kg
volume: 61 l
colour: grey
pallet unit: 28 pcs
availability: stock item

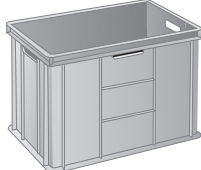

3640.750 solid, ribbed base
external: 600 x 400 x 410 mm
internal: 555 x 355 x 400 mm
weight: 3.7 kg
volume: 80 l
colour: grey
pallet unit: 20 pcs
availability: stock item

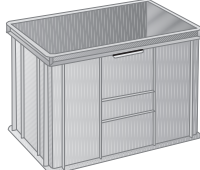

3640.000 ribbed base, no handholes
external: 600 x 400 x 410 mm
internal: 555 x 355 x 400 mm
weight: 3.7 kg
volume: 80 l
colour: grey
pallet unit: 20 pcs
availability: on request

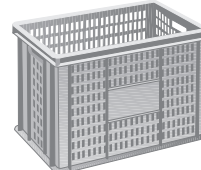

3640.710 solid base
external: 600 x 400 x 410 mm
internal: 555 x 355 x 400 mm
weight: 2.9 kg
volume: 80 l
colour: grey
pallet unit: 20 pcs
availability: on request

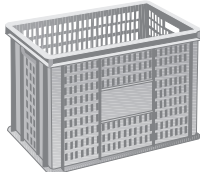

3640.720 perforated base
external: 600 x 400 x 410 mm
internal: 555 x 355 x 400 mm
weight: 2.8 kg
volume: 80 l
colours: grey, brown
pallet unit: 20 pcs
availability: stock item

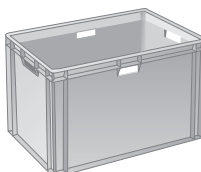

2368.750 ribbed base
external: 600 x 400 x 440 mm
internal: 575 x 375 x 420 mm
weight: 3.7 kg
volume: 87 l
colours: grey, red
pallet unit: 20 pcs
availability: stock item

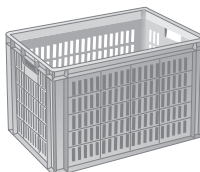

2368.720 solid base
external: 600 x 400 x 440 mm
internal: 575 x 375 x 420 mm
weight: 3.6 kg
volume: 87 l
colour: grey
pallet unit: 20 pcs
availability: stock item



8714.820 lid
size: 600 x 400 mm
weight: 0.8 kg
colour: grey
carton unit: 43 pcs
availability: stock item

NEW



8714.821 lid attached for 87-series
size: 600 x 400 mm
weight: 0.8 kg
colour: grey
carton unit: 43 pcs
availability: stock item

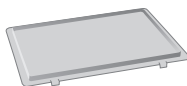

5786.820 lid for 64-series
size: 600 x 400 mm
weight: 0.8 kg
colour: grey
carton unit: 15 pcs
availability: stock item

grey 502

red 215

brown 228

STACKABLE CONTAINERS

**EURO
CONTAINER****800 x 400 mm.**

Material: Polypropylene.

See also products for food
handling, pages 92-96.**EURO
CONTAINERS****800 x 600 mm.**

Material: HD-Polyethylene.

Lid in Polypropylene.

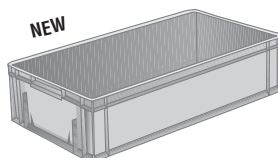
NEW

6488.760 flat base
external: 800 x 400 x 200 mm
internal: 760 x 360 x 196 mm
weight: 2.7 kg
volume: 54 l
colour: grey
pallet unit: 33 pcs
availability: stock item

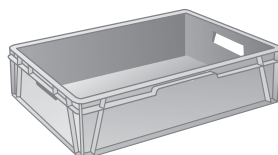

6489.750 flat base
external: 800 x 600 x 200 mm
internal: 750 x 550 x 195 mm
weight: 4.1 kg
volume: 80 l
colour: grey
pallet unit: 22 pcs
availability: stock item

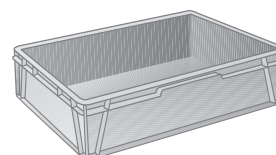

6489.000 flat base, no handholes
external: 800 x 600 x 200 mm
internal: 750 x 550 x 195 mm
weight: 4.1 kg
volume: 80 l
colour: grey
pallet unit: 22 pcs
availability: on request

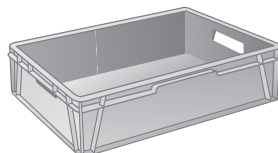

6489.850 reinforced base
external: 800 x 600 x 200 mm
internal: 750 x 550 x 195 mm
weight: 4.7 kg
volume: 80 l
colour: grey
pallet unit: 22 pcs
availability: on request

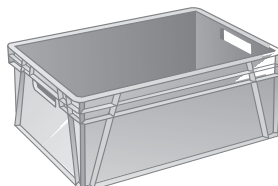

6491.750 flat base
external: 800 x 600 x 300 mm
internal: 750 x 550 x 290 mm
weight: 4.5 kg
volume: 123 l
colour: grey
pallet unit: 14 pcs
availability: stock item

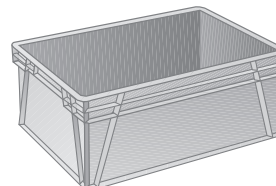

6491.000 flat base, no handholes
external: 800 x 600 x 300 mm
internal: 750 x 550 x 290 mm
weight: 4.5 kg
volume: 123 l
colour: grey
pallet unit: 14 pcs
availability: on request

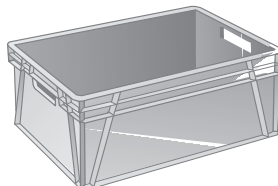

6491.850 reinforced base
external: 800 x 600 x 300 mm
internal: 750 x 550 x 290 mm
weight: 5.1 kg
volume: 123 l
colour: grey
pallet unit: 14 pcs
availability: on request

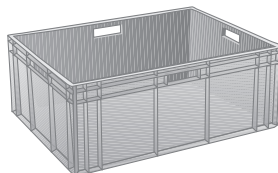

3863.750 flat base
external: 800 x 600 x 320 mm
internal: 755 x 555 x 310 mm
weight: 4.9 kg
volume: 132 l
colour: grey
pallet unit: 14 pcs
availability: on request

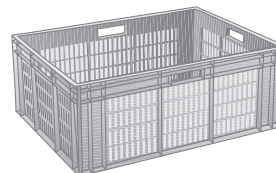

3863.710 solid base
external: 800 x 600 x 320 mm
internal: 755 x 555 x 310 mm
weight: 4.3 kg
volume: 132 l
colour: grey
pallet unit: 14 pcs
availability: on request

 grey 502

STACKABLE CONTAINERS

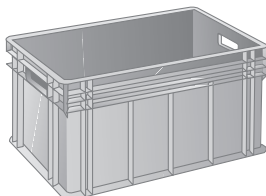

6440.750 reinforced base
external: 800 x 600 x 415 mm
internal: 750 x 550 x 400 mm
weight: 8.1 kg
volume: 165 l
colour: grey
pallet unit: 14 pcs
availability: stock item

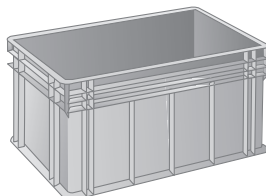

6440.000 reinforced base, no handholes
external: 800 x 600 x 415 mm
internal: 750 x 550 x 400 mm
weight: 8.1 kg
volume: 165 l
colours: grey, black (ESD)
pallet unit: 14 pcs
availability: stock item

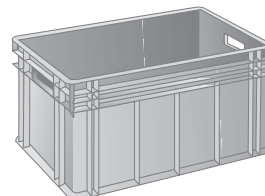

6440.850 flat base
external: 800 x 600 x 415 mm
internal: 750 x 550 x 400 mm
weight: 7.5 kg
volume: 165 l
colour: grey
pallet unit: 14 pcs
availability: on request

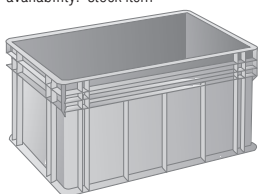

6440.800 flat base, no handholes
external: 800 x 600 x 415 mm
internal: 750 x 550 x 400 mm
weight: 7.5 kg
volume: 165 l
colour: grey
pallet unit: 14 pcs
availability: on request



6440.820 lid
size: 800 x 600 mm
weight: 1.8 kg
colour: grey
carton unit: 10 pcs
availability: stock item

EURO CONTAINERS

600 x 400 mm.

Material: Polypropylene.

Special reinforced base
for automated handling.

Max load: 50 kg per container.
300 kg in stack.

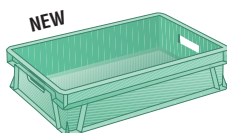

6472.860 reinforced base
external: 600 x 400 x 145 mm
internal: 555 x 355 x 127 mm
weight: 2.2 kg
volume: 22 l
colour: green
pallet unit: 64 pcs
availability: stock item

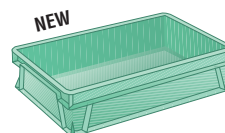

6472.800 reinforced base, no handholes
external: 600 x 400 x 145 mm
internal: 555 x 355 x 127 mm
weight: 2.2 kg
volume: 22 l
colour: green
pallet unit: 64 pcs
availability: on request

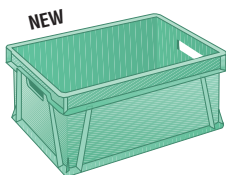

6476.860 reinforced base
external: 600 x 400 x 280 mm
internal: 560 x 360 x 263 mm
weight: 3.1 kg
volume: 52 l
colour: green
pallet unit: 32 pcs
availability: stock item

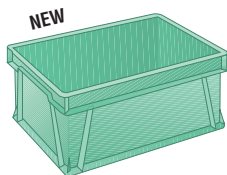

6476.800 reinforced base, no handholes
external: 600 x 400 x 280 mm
internal: 560 x 360 x 263 mm
weight: 3.1 kg
volume: 52 l
colour: green
pallet unit: 32 pcs
availability: on request



5786.820 lid
size: 600 x 400 mm
weight: 0.8 kg
colour: grey
carton unit: 15 pcs
availability: stock item



Reinforced base.

grey 502

green 477

STACKABLE CONTAINERS

EURO
CONTAINERS

400 x 300 mm.

600 x 400 mm.

Containers with openings.

Material: Polypropylene.

2366.857 and **2366.851**

in HD-Polyethylene.



2366.857 opening door longside
external: 600 x 400 x 300 mm
internal: 560 x 360 x 285 mm
weight: 3.1 kg
volume: 56 l
colour: grey
pallet unit: 32 pcs
availability: stock item



2366.851 opening door shortside
external: 600 x 400 x 300 mm
internal: 560 x 360 x 285 mm
weight: 3.1 kg
volume: 56 l
colour: grey
pallet unit: 32 pcs
availability: stock item

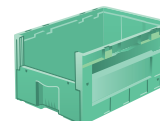

2301.852 sliding panel
external: 400 x 300 x 220 mm
internal: 338 x 258 x 202 mm
weight: 1.6 kg
volume: 18 l
colour: green
pallet unit: 120 pcs
availability: stock item

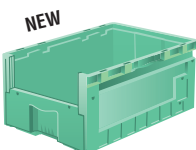

2306.851 sliding panel
external: 600 x 400 x 250 mm
internal: 536 x 356 x 229 mm
weight: 3.1 kg
volume: 41 l
colour: green
pallet unit: 40 pcs
availability: stock item

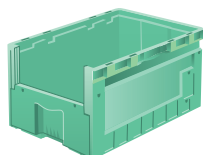

2311.852 sliding panel
external: 600 x 400 x 320 mm
internal: 536 x 356 x 302 mm
weight: 3.4 kg
volume: 58 l
colour: green
pallet unit: 40 pcs
availability: stock item



6495.000 sliding panel
external: 600 x 400 x 410 mm
internal: 553 x 353 x 395 mm
weight: 3.5 kg
volume: 77 l
colour: green
pallet unit: 20 pcs
availability: stock item

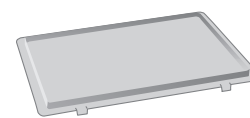

5787.820 lids
size: 400 x 300 mm
weight: 0.4 kg
colour: grey
carton unit: 36 pcs
availability: stock item

5786.820
size: 600 x 400 mm
weight: 0.8 kg
colour: grey
carton unit: 15 pcs
availability: stock item

DIVIDER
SYSTEMS

Partitions and insert trays suitable for the complete Euro range.

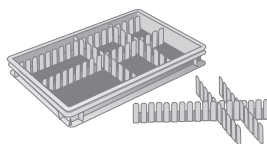

4591.000 partition
size: 600 x 85 mm
colour: grey
carton unit: 100 pcs
availability: stock item



4507.830 insert tray
size: 274 x 174 x 110 mm
weight: 0.4 kg
colour: grey
carton unit: 24 pcs
availability: stock item

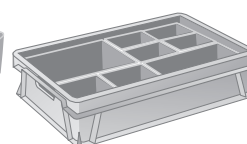

4508.830
size: 174 x 137 x 110 mm
weight: 0.2 kg
colour: grey
carton unit: 48 pcs
availability: stock item

4509.830
size: 137 x 87 x 110 mm
weight: 0.1 kg
colour: grey
carton unit: 96 pcs
availability: stock item

EURO
CONTAINERS
2000™

Material: Polypropylene.

Ideal for automatic handling with integral label holders.



4280.000 flat base
external: 300 x 200 x 147 mm
internal: 243 x 162 x 130 mm
weight: 0.6 kg
volume: 5 l
colour: green
pallet unit: 128 pcs
availability: stock item



4281.000 flat base
external: 400 x 300 x 147 mm
internal: 346 x 260 x 130 mm
weight: 1.1 kg
volume: 12 l
colour: green
pallet unit: 64 pcs
availability: stock item



4282.000 flat base
external: 400 x 300 x 280 mm
internal: 346 x 260 x 262 mm
weight: 1.7 kg
volume: 24 l
colour: green
pallet unit: 64 pcs
availability: stock item

grey 502

green 415

green 477

NEW



4284.000 flat base
external: 600 x 400 x 147 mm
internal: 544 x 359 x 130 mm
weight: 1.9 kg
volume: 25 l
colour: green
pallet unit: 64 pcs
availability: stock item



4283.000 flat base
external: 600 x 400 x 280 mm
internal: 544 x 359 x 262 mm
weight: 2.7 kg
volume: 52 l
colour: green
pallet unit: 32 pcs
availability: stock item

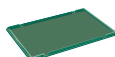

4160.820 lid
size: 300 x 200 mm
weight: 0.2 kg
colour: green
carton unit: 68 pcs
availability: stock item

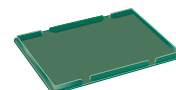

4161.821 lid
size: 400 x 300 mm
weight: 0.4 kg
colour: green
carton unit: 34 pcs
availability: stock item

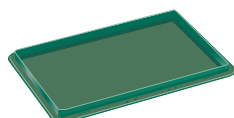

4162.821 lid
size: 600 x 400 mm
weight: 0.7 kg
colour: green
carton unit: 17 pcs
availability: stock item

ARCA UNI BOXES™

Material: HD-Polyethylene.
See also products for food
applications, pages 92-96.



7903.750 solid
external: 400 x 300 x 165 mm
internal: 358 x 258 x 160 mm
weight: 1.0 kg
volume: 14 l
colours: blue, red
pallet unit: 112 pcs
availability: stock item



7904.750 solid
external: 600 x 400 x 145 mm
internal: 537 x 358 x 140 mm
weight: 1.9 kg
volume: 24 l
colours: blue, red, white
pallet unit: 64 pcs
availability: stock item

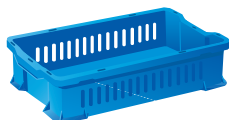

7904.700 solid base
external: 600 x 400 x 145 mm
internal: 537 x 358 x 140 mm
weight: 1.8 kg
volume: 24 l
colour: blue
pallet unit: 64 pcs
availability: on request



7905.750 solid
external: 600 x 400 x 225 mm
internal: 537 x 358 x 220 mm
weight: 2.3 kg
volume: 40 l
colours: blue, red, white
pallet unit: 40 pcs
availability: stock item



7905.700 solid base
external: 600 x 400 x 225 mm
internal: 537 x 358 x 220 mm
weight: 2.2 kg
volume: 40 l
colour: blue
pallet unit: 40 pcs
availability: on request



7906.750 solid
external: 600 x 400 x 300 mm
internal: 537 x 358 x 295 mm
weight: 2.7 kg
volume: 54 l
colours: blue, red, white
pallet unit: 28 pcs
availability: stock item



7906.700 solid base
external: 600 x 400 x 300 mm
internal: 537 x 358 x 295 mm
weight: 2.5 kg
volume: 54 l
colour: blue
pallet unit: 28 pcs
availability: on request



6410.820 lid
size: 400 x 300 mm
weight: 0.4 kg
colours: grey
carton unit: 20 pcs
availability: stock item



7905.822 lid
size: 600 x 400 mm
weight: 0.9 kg
colours: grey
carton unit: 15 pcs
availability: stock item

white102

red 215

blue 623

green 477

grey 502

STACKABLE CONTAINERS

R-KLT RANGE FOR EFFICIENT COMPONENT FLOW

Our new R-KLT containers are designed to satisfy the high demands imposed by automated logistics and materials handling systems. Available in five sizes, with optional lids, these containers are considerably lighter and have a higher volume capacity than previous KLT containers. A system weight of 20 kg ensures efficient material flow. Each container conforms to the quality standards of the European automotive industry. As an option the containers can also be manufactured in conductive material.



KLT in foldable version, folded height 79 mm.



Label holder for Odette labels on long and short sides.



Indented rim for self adhesive label application.

**GALIA – DEVELOPED FOR AUTOMATED HANDLING**

Logistics and distribution systems vary from one country to another. Galia was specifically introduced to meet the needs of the French automotive industry.

The containers are designed with a generous internal volume to maximise load carrying and have large areas for labelling, etching or coding on both long and short sides. Lids, which snap tight to provide a dust free interior, are available for all sizes.

SAFE AND SECURE TRANSPORTATION

Pallet covers are available in two sizes, 1200 x 800 and 1200 x 1000 mm. They fit over the contents of a pallet to create a secure unit for either storage or distribution. The covers can be etched or marked with, for example, a company logo.

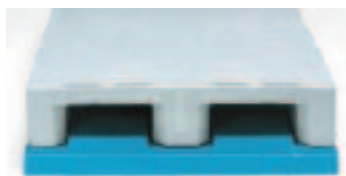

The covers fit our range of plastic pallets. They can also be used with wooden pallets, manufactured to DIN15141.



Raised safety corners for stable stacking. Both versions available with integral straps.

**COVERS**

1200 x 800 mm.

1200 x 1000 mm.

Material: Polypropylene.

For further details, ask for our product brochure.

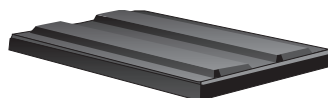

6015.831

size: 1200 x 800 x 94 mm
weight: 6,1 kg
colours: blue, black
pallet unit: 25 pcs
availability: stock item

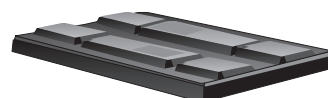

6015.830 with grooves

size: 1200 x 800 x 94 mm
weight: 6,1 kg
colour: black
pallet unit: 25 pcs
availability: stock item

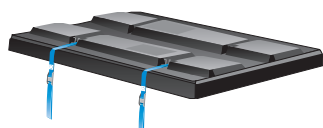

6015.833 with grooves and 4 straps

size: 1200 x 800 x 94 mm
weight: 6,1 kg
colour: black
pallet unit: 25 pcs
availability: stock item

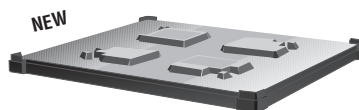

6017.830 raised safety corners

size: 1200 x 1000 x 94 mm
weight: 8,2 kg
colour: black
pallet unit: 35 pcs
availability: stock item
6017.833 with straps

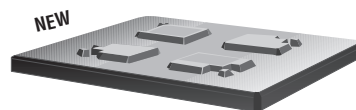

6017.820

size: 1200 x 1000 x 94 mm
weight: 7,4 kg
colour: black
pallet unit: 35 pcs
availability: stock item
6017.823 with straps



black 930



blue 626

For further details, ask for our product leaflet.

STACKABLE CONTAINERS

VDA-R-KLT

Material: Polypropylene.
A revolutionary new range for automotive component handling.
With VDA-base.
New size now available.



4150.760 (3215)
external: 297 x 198 x 147 mm
internal: 243 x 162 x 130 mm
weight: 0.6 kg
volume: 5.3 l
colour: blue
pallet unit: 128 pcs
availability: stock item



4151.760 (4315)
external: 396 x 297 x 147 mm
internal: 346 x 265 x 110 mm
weight: 1.3 kg
volume: 10.1 l
colour: blue
pallet unit: 64 pcs
availability: stock item



4152.760 (4329)
external: 396 x 297 x 280 mm
internal: 346 x 265 x 242 mm
weight: 1.9 kg
volume: 22.3 l
colour: blue
pallet unit: 64 pcs
availability: stock item



4154.760 (6415)
external: 594 x 396 x 147 mm
internal: 544 x 364 x 110 mm
weight: 2.2 kg
volume: 21.7 l
colour: blue
pallet unit: 64 pcs
availability: stock item



4153.760 (6429)
external: 594 x 396 x 280 mm
internal: 544 x 364 x 242 mm
weight: 3.0 kg
volume: 48.0 l
colour: blue
pallet unit: 32 pcs
availability: stock item



4160.820 lid
size: 300 x 200 mm
weight: 0.2 kg
colour: blue
carton unit: 68 pcs
availability: stock item



4161.821 lid
size: 400 x 300 mm
weight: 0.4 kg
colour: blue
carton unit: 34 pcs
availability: stock item



4162.821 lid
size: 600 x 400 mm
weight: 0.7 kg
colour: blue
carton unit: 17 pcs
availability: stock item

VDA-RL-KLT

Material: Polypropylene.
A new KLT range for light duty.
Flat base for smooth running on conveyors.
Base with drain holes.



4170.002 (3147) flat base
external: 297 x 198 x 147 mm
internal: 243 x 162 x 130 mm
weight: 0.6 kg
volume: 5.3 l
pallet unit: 128 pcs
availability: on request
4160.820 lid

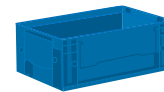

4171.002 (4147) flat base
external: 396 x 297 x 147 mm
internal: 346 x 260 x 130 mm
weight: 1.1 kg
volume: 11.8 l
pallet unit: 64 pcs
availability: on request
4161.821 lid

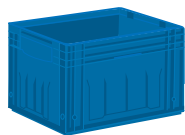

4172.002 (4280) flat base
external: 396 x 297 x 280 mm
internal: 346 x 260 x 262 mm
weight: 1.7 kg
volume: 24.1 l
pallet unit: 64 pcs
availability: on request
4161.821 lid

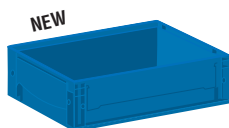

4174.002 (6147) flat base
external: 594 x 396 x 147 mm
internal: 544 x 359 x 130 mm
weight: 1.9 kg
volume: 25.3 l
pallet unit: 64 pcs
availability: on request
4162.821 lid

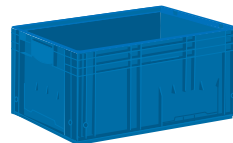

4173.002 (6280) flat base
external: 594 x 396 x 280 mm
internal: 544 x 359 x 262 mm
weight: 2.7 kg
volume: 51.9 l
pallet unit: 32 pcs
availability: on request
4162.821 lid

blue 661 (RAL 5005)

VDA-F-KLT

Material: Polypropylene.
Folded height: 79 mm.
Saves 70% volume when folded.

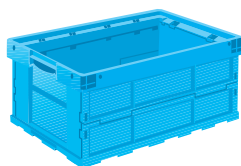

4146.761 VDA-base
external: 600 x 400 x 280 mm
internal: 534 x 357 x 257 mm
weight: 3.4 kg
volume: 49 l
colour: blue
pallet unit: 100 pcs
availability: stock item

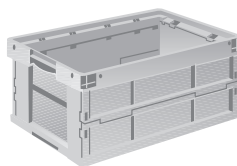

4146.760 flat base
external: 600 x 400 x 280 mm
internal: 534 x 357 x 277 mm
weight: 2.9 kg
volume: 53 l
colour: grey
pallet unit: 100 pcs
availability: stock item

VDA-C-KLT

Material: Polypropylene.
For heavy duty application.
With VDA-base.

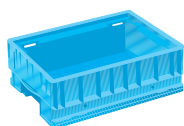

6007.000 (4314)
external: 396 x 297 x 147 mm
internal: 334 x 247 x 103 mm
weight: 1.6 kg
volume: 9 l
colour: blue
pallet unit: 80 pcs
availability: stock item



6000.000 (6428)
external: 594 x 396 x 280 mm
internal: 532 x 346 x 231 mm
weight: 4.4 kg
volume: 43 l
colour: blue
pallet unit: 32 pcs
availability: stock item

GALIA

Material: Polypropylene.
Containers with generous
internal volume and space
for coding and marking.



5212.500 (3212) flat base
external: 297 x 197 x 114 mm
internal: 263 x 163 x 94 mm
weight: 0.6 kg
volume: 4 l
colour: beige
pallet unit: 400 pcs
availability: stock item

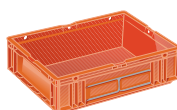

4312.500 (4312) flat base
external: 396 x 297 x 114 mm
internal: 362 x 263 x 94 mm
weight: 1.0 kg
volume: 9 l
colour: orange
pallet unit: 210 pcs
availability: stock item

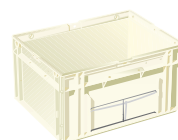

4322.500 (4322) flat base
external: 396 x 297 x 214 mm
internal: 362 x 263 x 194 mm
weight: 1.5 kg
volume: 18 l
colour: ivory
pallet unit: 100 pcs
availability: stock item

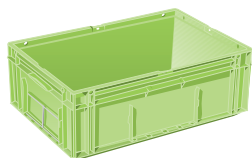

6422.500 (6422) flat base
external: 594 x 396 x 214 mm
internal: 560 x 362 x 194 mm
weight: 2.4 kg
volume: 39 l
colour: green
pallet unit: 50 pcs
availability: stock item

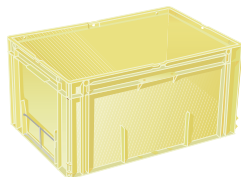

6432.500 (6432) flat base
external: 594 x 396 x 314 mm
internal: 560 x 362 x 294 mm
weight: 3.0 kg
volume: 59 l
colour: yellow
pallet unit: 28 pcs
availability: stock item

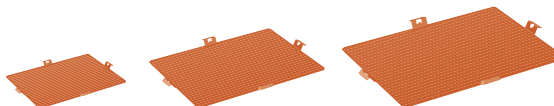

3200.500 lids
size: 300 x 200 mm
weight: 0.1 kg
colour: brown
carton unit: 120 pcs
availability: on request

4300.500
400 x 300 mm
0.2 kg
brown
60 pcs
on request

6400.500
600 x 400 mm
0.4 kg
brown
50 pcs
on request

blue 626

grey 502

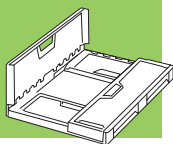

Small Foldable Crates

FOLDABLE CONTAINERS REDUCE TRANSPORT COSTS

Eliminating the time and money spent on repacking and reloading is a major advantage to the distribution industry. Arca Systems supplies a complete range of foldable crates to the grocery trade, as well as other applications.

ARCA PRELOG – ECONOMICAL AND HYGIENIC

The design and construction of our PreLog makes it Europe's leading returnable container. The result is an efficient, hygienic distribution tool for either manual or automated handling. PreLog has a minimum of recesses outside and inside, making it easy to wash and keep clean. Smooth walls and base protect the contents, whilst perforated sides ensure good air flow to promote produce freshness. The upper rim is manufactured by using gas-assisted injection moulding. This gives a rigid container with the lowest possible weight.

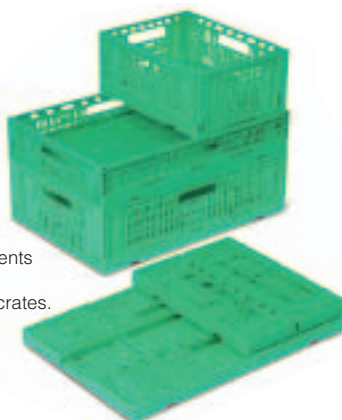

Ortus' height measurements are complimentary to our PreLog and UniLog crates.



80% space saving when empty and folded.



Large holder for temporary labelling. Space for permanent marking with company logo.

ARCA ORTUS – FROM PRODUCER TO RETAILER

Our Ortus range meets the supply chain demands for the distribution of fresh fruits and vegetables as well as other grocery products. The containers are very robust and are easy to keep clean.

ARCA UNILOG

The UniLog range is based on the PreLog concept. It has a similar design and construction and is also used in large pool systems. UniLog is equipped with folding bale arms, which make it compatible with other types of container and packaging. When empty, the bale arms fold into the side of the container for ease of nesting or folding.



Bale arms fit perfectly into the side wall.



Bale arms folded out for stacking.

UniLog is compatible with other packaging. Pictured here with our bale arm container **7210.000** (see page 37).



**ARCA
PRELOG™**

Material: Polypropylene.

Folded height: 42 mm.

Capacity: 8 kg (3220), 12 kg (3213, 3218), 15 kg (3212), 20 kg (3211).

Stacking capacity: 250 kg.

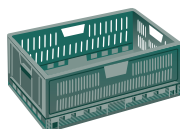

3220.750 with drain holes
external: 400 x 300 x 170 mm
internal: 366 x 266 x 151 mm
weight: 1.2 kg
volume: 15 l
colour: green
pallet unit: 200 pcs
availability: stock item

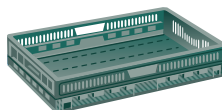

3213.750 with drain holes
external: 600 x 400 x 115 mm
internal: 566 x 366 x 101 mm
weight: 1.6 kg
volume: 21 l
colour: green
pallet unit: 100 pcs
availability: stock item

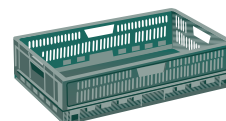

3218.750 with drain holes
external: 600 x 400 x 165 mm
internal: 566 x 366 x 151 mm
weight: 1.8 kg
volume: 30 l
colour: green
pallet unit: 100 pcs
availability: stock item

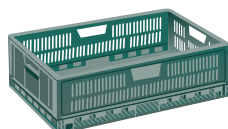

3212.750 with drain holes
external: 600 x 400 x 190 mm
internal: 566 x 366 x 176 mm
weight: 1.9 kg
volume: 36 l
colour: green
pallet unit: 100 pcs
availability: stock item

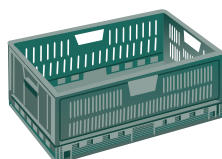

3211.750 with drain holes
external: 600 x 400 x 235 mm
internal: 566 x 366 x 221 mm
weight: 2.1 kg
volume: 47 l
colour: green
pallet unit: 100 pcs
availability: stock item

**ARCA
ORTUS™**

Material: Polypropylene.

Folded height: 45 mm.

Capacity: 8 kg (4212), 10 kg (4213), 15 kg (4220).

Stacking capacity: 250 kg.

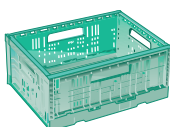

4212.750
external: 400 x 300 x 180 mm
internal: 370 x 270 x 165 mm
weight: 1.1 kg
volume: 16 l
pallet unit: 480 pcs
availability: on request

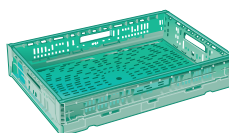

4213.750
external: 600 x 400 x 120 mm
internal: 570 x 370 x 104 mm
weight: 1.5 kg
volume: 22 l
pallet unit: 240 pcs
availability: on request



4220.750
external: 600 x 400 x 180 mm
internal: 570 x 370 x 165 mm
weight: 1.8 kg
volume: 35 l
pallet unit: 240 pcs
availability: on request

**ARCA
UNIOLOG™**

Material: Polypropylene.

Folded height: 36 mm.

Capacity: 20 kg.

Stacking capacity: 250 kg.



3224.750 with drain holes
external: 600 x 400 x 192 mm
internal: 570 x 370 x 185 mm
weight: 2.3 kg
volume: 36 l
colour: green
pallet unit: 112 pcs
availability: stock item

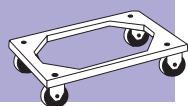

Dollies

EASY HANDLING

Our dollies are designed to facilitate the safe and easy movement of crate stacks. We have a wide range of dollies with a variety of base versions, to suit the varying dimension of our containers. All our dollies are lightweight, hygienic and are suitable for use in cold stores and freezers. They are available in a range of materials, with different wheels and castors to suit many applications.



New dolly fits containers 800 x 400 mm.



Dolly for 800 x 600 mm containers.



The **2800.500** dolly fits both stackable and stack nest containers. External dimensions 612 x 412 mm.

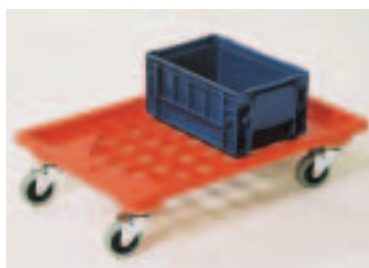

The dolly is also available with grid for transport of small units.



The dolly is designed to fit both stackable and stack nest containers. External dimensions 600 x 400 mm.



DOLLIES**600 x 400 mm**

Max load: 250 kg.

Wheel Ø: 100 mm.

Standard versions (**2800** and **8400**) with 4 castor wheels in galvanized steel/polyamid.

2800.500 4 castor wheels
weight: 4.2 kg
material: ABS
wheel: galvanized steel/polyamid
pallet unit: 60 pcs
availability: stock item



7773.830 2 fixed and 2 castor wheels
weight: 5.0 kg
material: galvanized steel
wheel: galvanized steel/polyamid
pallet unit: 63 pcs
availability: stock item



8400.500 4 castor wheels
weight: 3.9 kg
material: ABS
wheel: galvanized steel/polyamid
pallet unit: 60 pcs
availability: stock item



8400.509 4 castor wheels
weight: 3.9 kg
material: ABS
wheel: galvanized steel/rubber
pallet unit: 60 pcs
availability: on request



8400.510 4 castor wheels
weight: 3.9 kg
material: ABS
wheel: stainless steel/polyamid
pallet unit: 60 pcs
availability: on request



8400.503 2 fixed and 2 castor wheels
weight: 3.9 kg
material: ABS
wheel: galvanized steel/polyamid
pallet unit: 60 pcs
availability: on request



8400.600 with grid, 4 castor wheels
weight: 4.0 kg
material: ABS
wheel: galvanized steel/polyamid
pallet unit: 60 pcs
availability: stock item



8400.609 with grid, 4 castor wheels
weight: 4.0 kg
material: ABS
wheel: galvanized steel/rubber
pallet unit: 60 pcs
availability: on request



8400.610 with grid, 4 castor wheels
weight: 4.0 kg
material: ABS
wheel: stainless steel/polyamid
pallet unit: 60 pcs
availability: on request



8400.603 grid, 2 fixed and 2 castor wheels
weight: 4.0 kg
material: ABS
wheel: galvanized steel/polyamid
pallet unit: 60 pcs
availability: on request

DOLLIES**800 x 400 mm.****800 x 600 mm.**

Max load: 250 kg.

Wheel Ø: 100 mm.

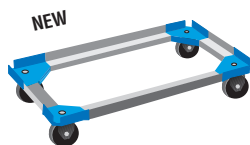

7776.703 2 fixed and 2 castor wheels
size: 800 x 400 mm
weight: 3.3 kg
material: ABS/aluminium
wheel: galvanized steel/polyamid
pallet unit: 30 pcs
availability: stock item

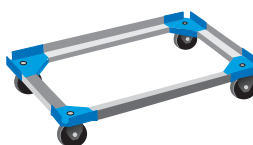

7776.700 2 fixed and 2 castor wheels
size: 800 x 600 mm
weight: 3.7 kg
material: ABS/aluminium
wheel: galvanized steel/polyamid
pallet unit: 30 pcs
availability: stock item



7778.830 2 fixed and 2 castor wheels
size: 800 x 600 mm
weight: 7.0 kg
material: galvanized steel
wheel: galvanized steel/polyamid
pallet unit: 24 pcs
availability: stock item

yellow 312

red 215

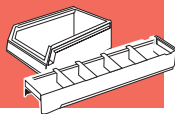

system 9000

SMALL PARTS HANDLING MADE EASY

System 9000™ is a complete storage system for efficient small parts handling in industry and trade. Based on a wide range of durable bins and storage trays, System 9000 provides outstanding versatility.

The design of our bins and trays assures easy identification of and access to the contents, as well as full utilization of space. They are ideal for all kinds of shelf and paternoster systems. Together with specially designed shelf racks, panels and trolleys, System 9000 offers a flexible storage system that is infinitely adaptable to suit the need of any business.

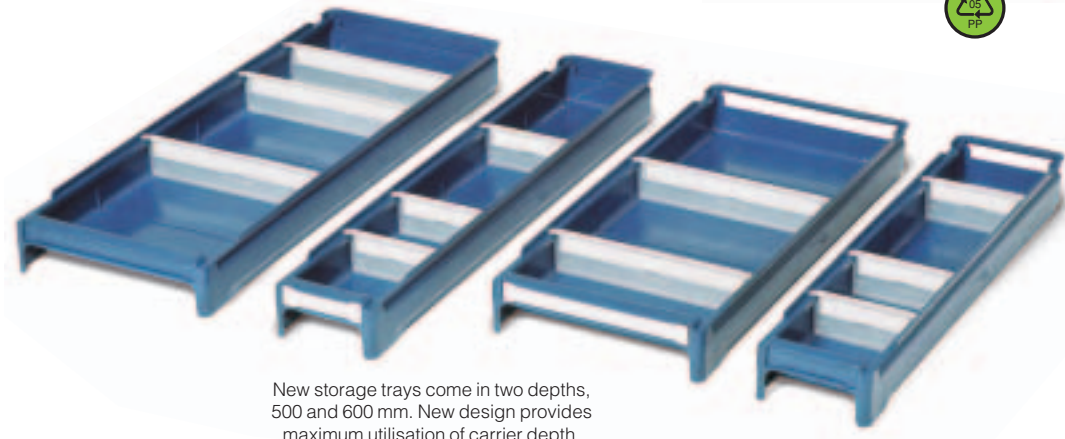

New storage trays come in two depths, 500 and 600 mm. New design provides maximum utilisation of carrier depth. Also available in antistatic material.

NEW GENERATION OF STORAGE TRAYS FOR OPTIMUM CUBE UTILISATION

Our new 92 series storage trays are the ideal solution for obtaining maximum space utilisation in shelving and carousel systems. With a height of 62 mm, it is possible to store more in the same space.

A patented base design ensures that the tray is rigid with minimal deflection. The shape of the front section eliminates the potential for the tray to slide forward within the carrier system.



Easy mounting divider system with pockets for labels.



Self adhesive labels can be applied to the top of the dividers.



STORAGE AND MODULAR BINS

Our storage and modular bins have a smooth profile, giving a 20% improvement in space utilisation – there is no wasted space between bins. The base is completely smooth making the containers ideal for use on shelves, paternosters and roller conveyors.

STORAGE TRAYS

Storage trays are available in three different heights making them excellent space-savers for handling small parts. They are perfect for use in shelf and paternoster systems. Fitted with labels and dividers, these trays can be easily adapted to any storage requirement.



Length and width way dividers.



Storage and modular bins with transparent front flaps.



Simple yet secure fastening to panels and mounting rails.

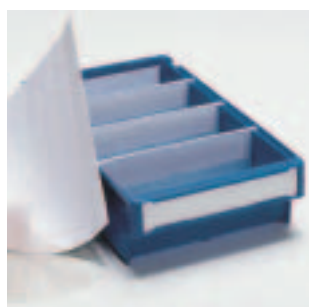

Labels for identification on tray fronts and dividers.

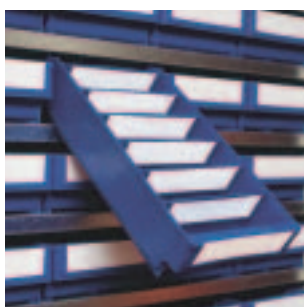

The shelf supports the back edge of the tray for easier picking.









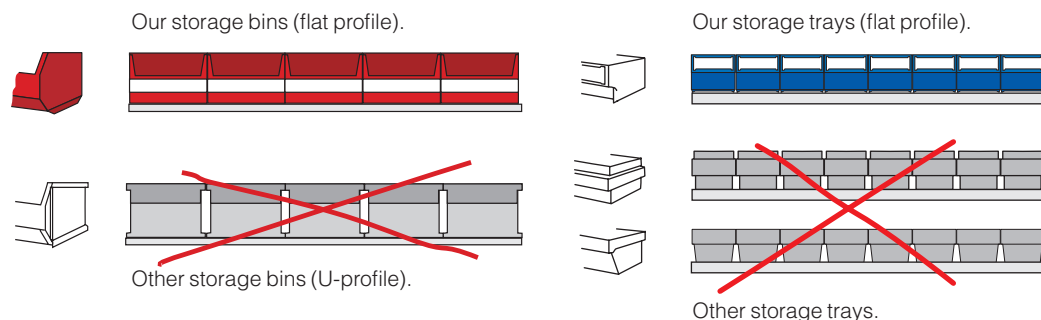





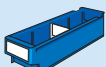

Several sizes available in conductive material.

SYSTEM 9000**UNRIVALLED SPACE UTILISATION**

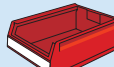
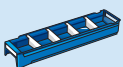
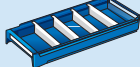
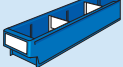
Our storage bins and trays have a flat side profile, leaving no gaps between them. This gives 20% better space utilisation than other designs.

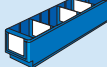
**LARGEST RANGE**

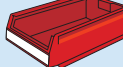
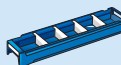
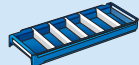
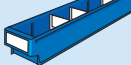
We offer the most comprehensive range of storage bins and trays. Standard depths from 300 to 600 mm are available.

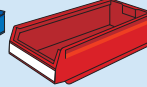
300 mm							
	9101.760	9103.760	4533.760	4531.760	9067.000		
400 mm							
	9111.760	9113.760	4532.760	4530.760	9068.000		
500 mm							
	9221.760	9223.760	9121.760	9123.760	4537.760	4536.760	9069.000
600 mm							
	9231.760	9233.760	9131.760	9133.760	9070.000		

STORAGE TRAYS 92-SERIES

Material: Polypropylene.
For maximum space utilisation
in paternoster systems.
Height: 62 mm.

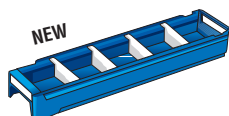

9221.760
size: 500 x 115 x 62 mm
weight: 0.3 kg
volume: 2.3 l
colours: blue
pallet unit: 520 pcs
availability: stock item

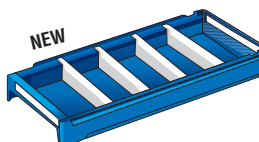

9223.760
size: 500 x 230 x 62 mm
weight: 0.5 kg
volume: 4.8 l
colours: blue
pallet unit: 260 pcs
availability: stock item

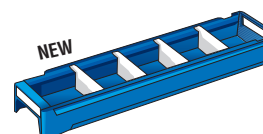

9231.760
size: 600 x 115 x 62 mm
weight: 0.4 kg
volume: 2.9 l
colours: blue
pallet unit: 390 pcs
availability: stock item

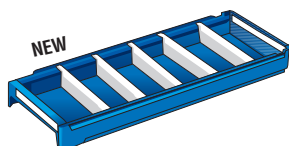

9233.760
size: 600 x 230 x 62 mm
weight: 0.6 kg
volume: 5.9 l
colour: blue
pallet unit: 195 pcs
availability: stock item

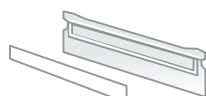

9241.760 divider
size: 115 mm
9241.830 label

9243.760 divider
size: 230 mm
9243.830 label

STORAGE TRAYS 91-SERIES

Material: Polypropylene.
For efficient small parts storage.
Height: 100 mm.

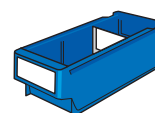

9101.760
size: 300 x 115 x 100 mm
weight: 0.3 kg
volume: 2.4 l
colours: blue, red
pallet unit: 560 pcs
availability: stock item

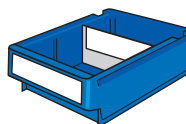

9103.760
size: 300 x 230 x 100 mm
weight: 0.4 kg
volume: 4.9 l
colours: blue, red
pallet unit: 280 pcs
availability: stock item

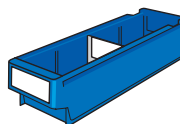

9111.760
size: 400 x 115 x 100 mm
weight: 0.3 kg
volume: 3.4 l
colours: blue, red
pallet unit: 400 pcs
availability: stock item

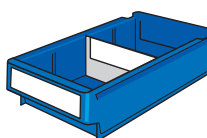

9113.760
size: 400 x 230 x 100 mm
weight: 0.5 kg
volume: 7.1 l
colours: blue, red
pallet unit: 200 pcs
availability: stock item

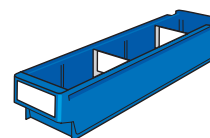

9121.760
size: 500 x 115 x 100 mm
weight: 0.4 kg
volume: 4.4 l
colours: blue, red
pallet unit: 320 pcs
availability: stock item

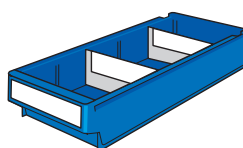

9123.760
size: 500 x 230 x 100 mm
weight: 0.6 kg
volume: 8.7 l
colours: blue, red
pallet unit: 160 pcs
availability: stock item

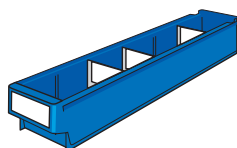

9131.760
size: 600 x 115 x 100 mm
weight: 0.5 kg
volume: 5.2 l
colours: blue, red
pallet unit: 240 pcs
availability: stock item

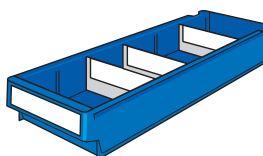

9133.760
size: 600 x 230 x 100 mm
weight: 0.7 kg
volume: 10.2 l
colours: blue, red
pallet unit: 120 pcs
availability: stock item

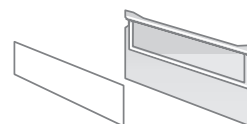

9141.760 divider
size: 115 mm
9141.830 label

9143.760 divider
size: 230 mm
9143.830 label

blue 624

red 215

SYSTEM 9000

STORAGE TRAYS 45-SERIES

Material: Polypropylene.
Strong storage trays for small parts handling.
Height: 80 mm.

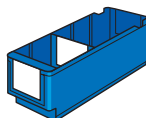
**4533.760**

size: 300 x 94 x 80 mm
weight: 0.2 kg
volume: 1.5 l
colour: blue
pallet unit: 840 pcs
availability: stock item

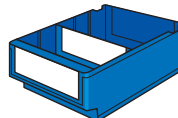
**4531.760**

size: 300 x 188 x 80 mm
weight: 0.3 kg
volume: 3.1 l
colour: blue
pallet unit: 420 pcs
availability: stock item

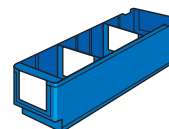
**4532.760**

size: 400 x 94 x 80 mm
weight: 0.3 kg
volume: 2.4 l
colour: blue
pallet unit: 600 pcs
availability: stock item

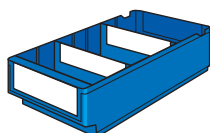
**4530.760**

size: 400 x 188 x 80 mm
weight: 0.4 kg
volume: 4.3 l
colour: blue
pallet unit: 300 pcs
availability: stock item

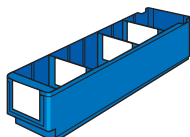
**4537.760**

size: 500 x 94 x 80 mm
weight: 0.3 kg
volume: 3.0 l
colour: blue
pallet unit: 480 pcs
availability: stock item

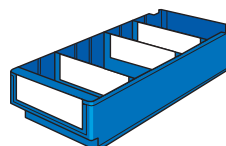
**4536.760**

size: 500 x 188 x 80 mm
weight: 0.5 kg
volume: 5.3 l
colour: blue
pallet unit: 240 pcs
availability: stock item



4535.760 divider
size: 94 mm

4535.830 label

4534.760 divider
size: 188 mm

4534.830 label

MODULAR BINS

Material: Polypropylene.
Variable bin depths for optimum use of shelf systems, 300-600 mm.

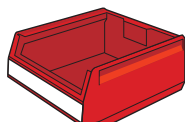
**9067.000**

size: 300 x 230 x 150 mm
weight: 0.5 kg
volume: 8.0 l
colours: red, blue, yellow
pallet unit: 192 pcs
availability: stock item

9067.300 width-way divider

9067.500 length-way divider

9067.400 transparent flap

9067.830 label

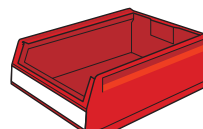
**9068.000**

size: 400 x 230 x 150 mm
weight: 0.6 kg
volume: 11.0 l
colours: red, blue, yellow
pallet unit: 144 pcs
availability: stock item

9067.300 width-way divider

9068.500 length-way divider

9067.400 transparent flap

9067.830 label

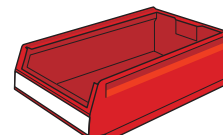
**9069.000**

size: 500 x 230 x 150 mm
weight: 0.8 kg
volume: 14.0 l
colours: red, blue, yellow
pallet unit: 96 pcs
availability: stock item

9067.300 width-way divider

9069.500 length-way divider

9067.400 transparent flap

9067.830 label

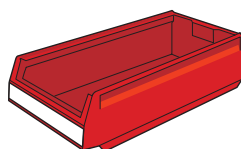
**9070.000**

size: 600 x 230 x 150 mm
weight: 0.9 kg
volume: 17.0 kg
colours: red, blue, yellow
pallet unit: 80 pcs
availability: stock item

9067.300 width-way divider

9070.500 length-way divider

9067.400 transparent flap

9067.830 label

Accessories

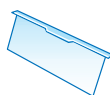

transparent flap

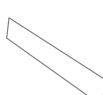

label

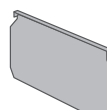

width-way divider

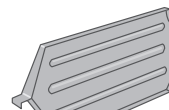

length-way divider



blue 624



red 215



yellow 316

STORAGE BINS

Material: Polypropylene.
Also suitable for hanging on panels and mounting rails.



9076.000

size: 96 x 105 x 45 mm
weight: 0.04 kg
volume: 0.2 l
colours: red, blue, yellow, green
pallet unit: 1920 pcs
availability: stock item



9075.000

size: 170 x 105 x 75 mm
weight: 0.1 kg
volume: 1.0 l
colours: red, blue, yellow, green, grey
pallet unit: 640 pcs
availability: stock item
9075.400 transparent flap
9075.830 label

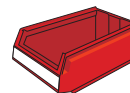

9074.000

size: 250 x 148 x 130 mm
weight: 0.3 kg
volume: 3.7 l
colours: red, blue, yellow, green, grey
pallet unit: 480 pcs
availability: stock item
9074.400 transparent flap
9074.830 label

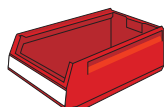

9073.000

size: 350 x 206 x 150 mm
weight: 0.5 kg
volume: 8.8 l
colours: red, blue, yellow, green, grey
pallet unit: 180 pcs
availability: stock item
9073.400 transparent flap
9073.500 divider
9073.830 label

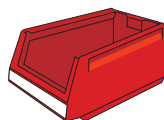

9063.000

size: 350 x 206 x 200 mm
weight: 0.6 kg
volume: 11.0 l
colours: red, blue, yellow
pallet unit: 120 pcs
availability: stock item
9063.400 transparent flap
9073.830 label

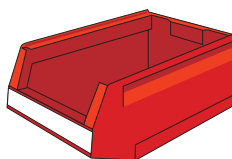

9071.000

size: 500 x 310 x 200 mm
weight: 1.2 kg
volume: 25.0 l
colours: red, blue, yellow, green, grey
pallet unit: 48 pcs
availability: stock item
9071.400 transparent flap
9071.500 divider
9072.830 label

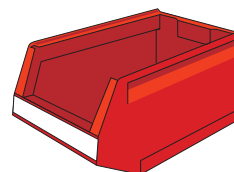

9072.000

size: 500 x 310 x 250 mm
weight: 1.6 kg
volume: 33.0 l
colours: red, blue, yellow, green
pallet unit: 48 pcs
availability: stock item
9072.400 transparent flap
9072.500 divider
9072.830 label

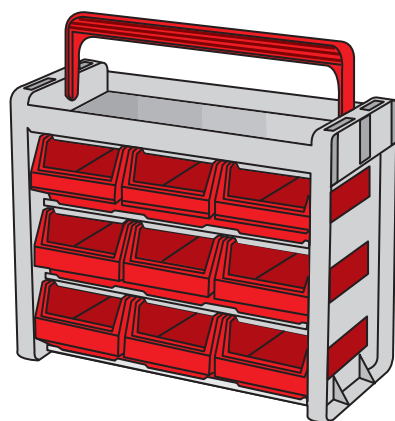

9050.000 Carrybox with 9 bins 9075
size: 370 x 175 x 300 mm
colours: red, grey
availability: stock item

Accessories

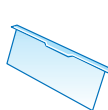

transparent flap

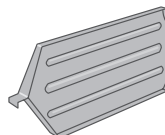

divider

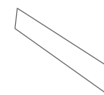

label



red 215



yellow 316



green 415



blue 623

SYSTEM 9000**SYSTEM 9000 – EASY TO CONSTRUCT
AND PRACTICAL TO USE**

Assembly system 9000 is a flexible storage system using a standard 900 mm shelf length. Together with shelves, panels, rails and trolleys, the system is suitable for single or double-sided assembly and makes a tailored storage unit easy to develop. All components are movable and can be adapted to meet new demands. A standard range of cabinets is available with the requisite number of bins to form a complete storage unit. All cabinets are made of steel plate and painted grey.



Bin cabinet **9008.832** with 92-series storage trays.
Size 2000 x 980 x 500 mm.



Bin cabinet **9007.831** with 91-series storage trays.
Size 2000 x 980 x 400 mm.
Also available in depth 500 mm, optional.



Bin cabinet **9007.830** with modular bins.
Size 2000 x 980 x 400 mm.
Also available in depth 500 mm, optional.

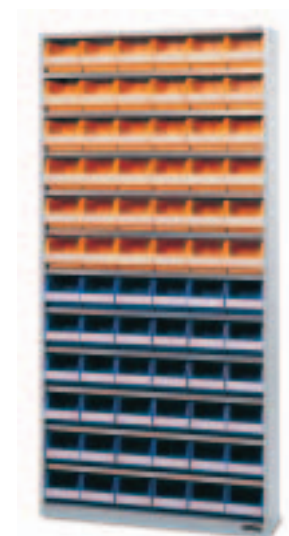

Bin cabinet **9006.830** with storage bins.
Size 2000 x 950 x 250 mm.



Bin cabinet **9041.831**, height 1000 mm
with storage trays and modular bins.



Floor rack 1500 or 2000 mm high.
Single or double-sided mounting rails.



Transport trolley, height 1625 mm
with wall panels.

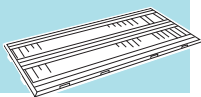

floorslats

A GOOD SURFACE IS IMPORTANT

Our floor slats have a specially designed cushioned profile. This reduces the strain placed on the back and legs from constant standing. The slats can be combined and interlocked as you choose. Ramps and corners, for dolly and trolley traffic, are available.

The slats withstand most chemicals, oils and weak acids and are suitable to use in temperatures between -10 and +80 °C.



FLOORSLATS

Material: LD-Polyethylene.

Simple and secure interlocks for large areas. Ramps and corners allow trolley traffic.

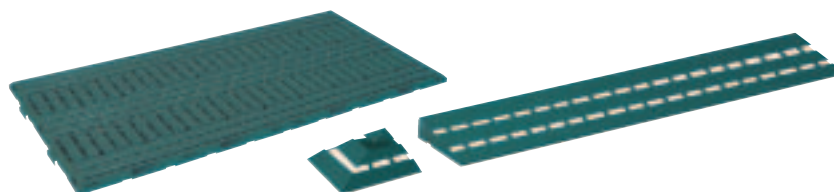

6401.000

size: 1200 x 600 x 25 mm
weight: 4.0 kg
colours: green, blue, orange
pallet unit: 80 pcs
availability: stock item

6401.500 corner

size: 112 x 112 mm
weight: 0.1 kg
colours: green, blue, orange
carton unit: 30 pcs
availability: stock item

6401.400 ramp

size: 600 x 112 mm
weight: 0.3 kg
colours: green, blue, orange
carton unit: 30 pcs
availability: stock item

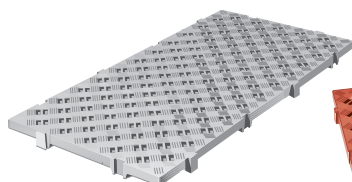

3126.000

size: 1200 x 600 x 50 mm
weight: 5.1 kg
pallet unit: 74 pcs
availability: on request



3127.000

size: 600 x 600 x 50 mm
weight: 2.6 kg
pallet unit: 148 pcs
availability: on request



3126.400 ramp

size: 600 x 200 x 50 mm
weight: 0.7 kg
pallet unit: 400 pcs
availability: on request

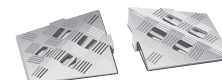

3126.500 corner

size: 200 x 200 x 50 mm
weight: 0.2 kg
carton unit: 48 pcs
availability: on request

FLOORSLAT LIGHTWEIGHT

Material: LD-Polyethylene.

Suitable for wet areas, changing rooms and lighter industrial environments.

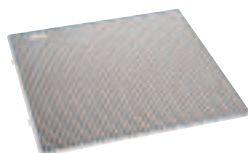

4500.000

size: 600 x 600 x 15 mm
weight: 0.9 kg
colours: beige, brown
pallet unit: 220 pcs
availability: stock item

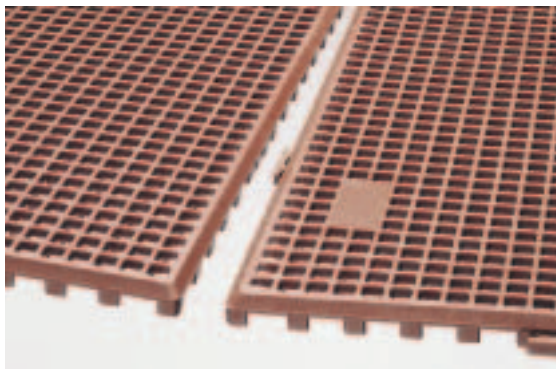

blue 630



orange 230



green 403



beige 340



brown 820

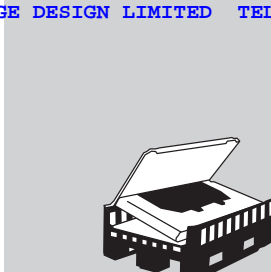

Large Foldable Containers

MAGNUM – A SOUND INVESTMENT

Our Magnum range is the complete returnable packaging system, which offers many advantages over conventional pallets, stillages, cartons and collars. Magnum containers are used in a variety of industries, which place high demands on the distribution packaging. Their use gives significant cost savings over one trip alternatives.

The low tare weight makes it easy to manoeuvre and it is extremely quiet to use. When empty, it folds to around one third of its erected size, saving valuable space in storage or return transport. Magnum is made from expanded HDPE and is 100% recyclable.



Magnum is easy to fold and erect. Each side is numbered in the sequence they fold. Folded height of 406 mm.

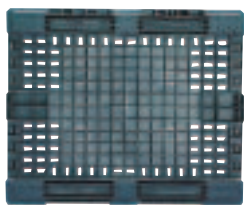

Perforated base is standard, but Magnum can also be supplied with a solid base.



Standard version has two skids. Optional with three skids.



The base and feet are designed to automatically centre the Magnum when stacked. This gives good stability, with or without the lid.



Large areas for stamping or engraving.



Can be sequentially numbered.



Available with different labelling options. E.g. holder for Odette labels.

MANY DIFFERENT SIZES AND VERSIONS

The Magnum range is constantly growing due to demand from other industries.

It is a far superior distribution container to all other forms of packaging.



2330.410 1200 x 800 x 950 mm
2320.410 1200 x 1000 x 975 mm



2330.425 1200 x 800 x 950 mm Perforated



2319.451 1200 x 1000 x 1200 mm

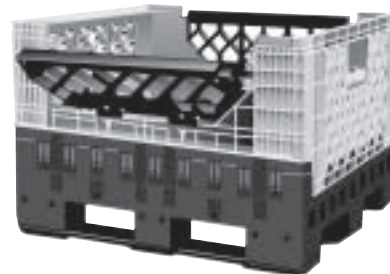

2329.610 1200 x 1000 x 795 mm Perforated



For specific applications, Magnum can be made in custom sizes.
 See also page 88. Magnum shown is 1600 x 1200 x 950 mm.

LARGE FOLDABLE CONTAINERS

**ARCA
MAGNUM®****1200 x 800 mm.**

Material: HD-Polyethylene.

Max load:

2000 kg dynamic (4/1)

1000 kg dynamic (2/1)

1000 kg per container

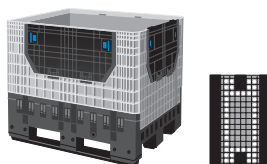

2330.410 side access doors
 external: 1200 x 800 x 950 mm
 internal: 1120 x 720 x 767 mm
 weight: 55.0 kg
 volume: 620 l
 colour: grey
 availability: stock item

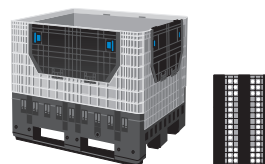

2330.440 side access doors, 3 skids
 external: 1200 x 800 x 950 mm
 internal: 1120 x 720 x 767 mm
 weight: 61.1 kg
 volume: 620 l
 colour: grey
 availability: on request

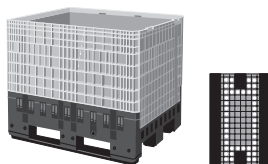

2330.110 no access doors
 external: 1200 x 800 x 950 mm
 internal: 1120 x 720 x 767 mm
 weight: 55.0 kg
 volume: 620 l
 colour: grey
 availability: stock item

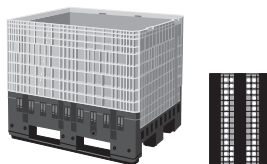

2330.140 no access doors, 3 skids
 external: 1200 x 800 x 950 mm
 internal: 1120 x 720 x 767 mm
 weight: 61.1 kg
 volume: 620 l
 colour: grey
 availability: on request

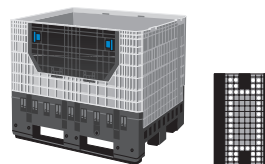

2330.210 side access door long side
 external: 1200 x 800 x 950 mm
 internal: 1120 x 720 x 767 mm
 weight: 55.0 kg
 volume: 620 l
 colour: grey
 availability: on request

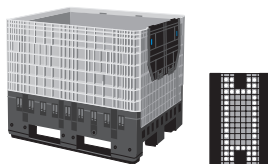

2330.310 side access door short side
 external: 1200 x 800 x 950 mm
 internal: 1120 x 720 x 767 mm
 weight: 55.0 kg
 volume: 620 l
 colour: grey
 availability: on request

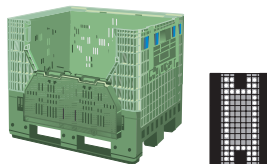

2330.425 perforated sidewalls, side access doors
 external: 1200 x 800 x 950 mm
 internal: 1120 x 720 x 767 mm
 weight: 56.5 kg
 volume: 620 l
 colour: green
 availability: stock item

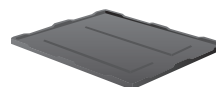

2336.820 lid
 size: 1200 x 800 mm
 weight: 6.7 kg
 colour: black
 availability: stock item

grey 502

green 415

black 930

LARGE FOLDABLE CONTAINERS

**ARCA
MAGNUM®****1200 x 1000 mm.**

Material: HD-Polyethylene.

Max load:

2250 kg dynamic (4/1)

1500 kg dynamic (2/1)

750 kg per container

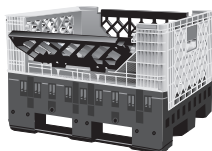

2329.610 2 access doors longside
external: 1200 x 1000 x 795 mm
internal: 1120 x 920 x 615 mm
weight: 52.0 kg
volume: 633 l
colour: grey
availability: stock item

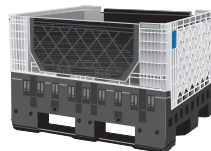

2329.630 solid, 2 access doors longside
external: 1200 x 1000 x 795 mm
internal: 1120 x 920 x 590 mm
weight: 55.7 kg
volume: 633 l
colour: grey
availability: on request

**ARCA
MAGNUM®****1200 x 1000 mm.**

Material: HD-Polyethylene.

Max load:

2000 kg dynamic (4/1)

1000 kg dynamic (2/1)

1000 kg per container

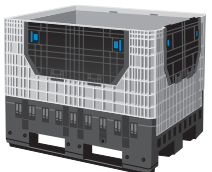

2320.410 2 access doors
external: 1200 x 1000 x 975 mm
internal: 1120 x 920 x 792 mm
weight: 62.0 kg
volume: 820 l
colour: grey
availability: stock item

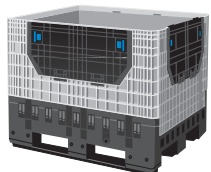

2320.440 2 access doors, 3 skids
external: 1200 x 1000 x 975 mm
internal: 1120 x 920 x 792 mm
weight: 68.1 kg
volume: 820 l
colour: grey
availability: on request

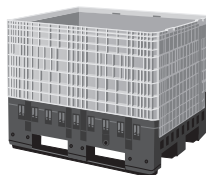

2320.110 no access doors
external: 1200 x 1000 x 975 mm
internal: 1120 x 920 x 792 mm
weight: 62.0 kg
volume: 820 l
colour: grey
availability: stock item

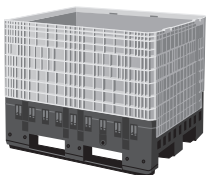

2320.140 no access doors, 3 skids
external: 1200 x 1000 x 975 mm
internal: 1120 x 920 x 792 mm
weight: 68.1 kg
volume: 820 l
colour: grey
availability: on request

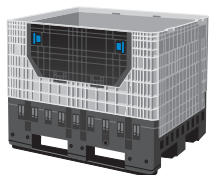

2320.210 side access door long side
external: 1200 x 1000 x 975 mm
internal: 1120 x 920 x 792 mm
weight: 62.0 kg
volume: 820 l
colour: grey
availability: on request

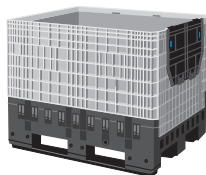

2320.310 side access door short side
external: 1200 x 1000 x 975 mm
internal: 1120 x 920 x 792 mm
weight: 62.0 kg
volume: 820 l
colour: grey
availability: on request

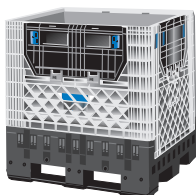

2319.451 side access doors, solid base with 4 holes
external: 1200 x 1000 x 1200 mm
internal: 1120 x 920 x 990 mm
weight: 74.5 kg
volume: 1020 l
colour: grey
availability: on request

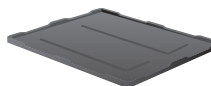

2336.820 lid
size: 1200 x 1000 mm
weight: 5.3 kg
colour: black
availability: stock item

 grey 502

 black 930

LARGE FOLDABLE CONTAINERS

GEMINI – A STRONG AND HYGIENIC CONTAINER.

For food industry applications, demanding tough, but hygienic packaging, Arca Gemini is the answer. The smooth surfaces on both the inside and outside make the container easy to wash and keep clean. Gemini is the ideal container for applications demanding high levels of hygiene.



Gemini with two access doors.

**ARCA GEMINI™**

1200 x 1000 mm.

Material: HD-Polyethylene.

Max load:

4400 kg dynamic (4/1)

2200 kg dynamic (2/1)

1100 kg per container

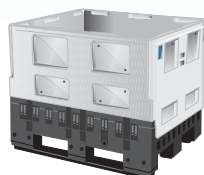

2318.110 no access doors
external: 1200 x 1000 x 1000 mm
internal: 1120 x 920 x 792 mm
weight: 75.0 kg
volume: 850 l
colour: grey
availability: stock item

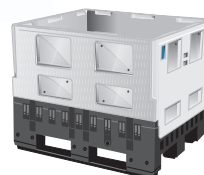

2318.140 no access doors, 3 skids
external: 1200 x 1000 x 1000 mm
internal: 1120 x 920 x 792 mm
weight: 81.1 kg
volume: 850 l
colour: grey
availability: on request

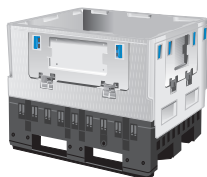

2318.410 2 access doors
external: 1200 x 1000 x 1000 mm
internal: 1120 x 920 x 792 mm
weight: 75.0 kg
volume: 850 l
colour: grey
availability: stock item

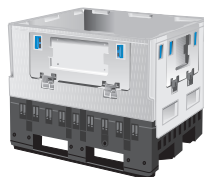

2318.440 2 access doors, 3 skids
external: 1200 x 1000 x 1000 mm
internal: 1120 x 920 x 792 mm
weight: 81.1 kg
volume: 850 l
colour: grey
availability: on request

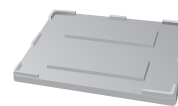

4410.820 lid
size: 1200 x 1000 x 80 mm
weight: 8.0 kg
colour: grey
availability: stock item

grey 502

ARCA FLATPAC – THE LIGHTWEIGHT OPTION

As an alternative to our standard Magnum returnable systems, FlatPac is the perfect solution for transporting components and items, where the weight does not exceed 250 kg. Its unique design consists of a robust pallet and lid and a heavy-duty plastic sleeve with integral base plate, which is attached to the sleeve. FlatPac can be easily erected and disassembled by one person. When empty the sleeve assembly concertinas and fits neatly onto the base. The lid is then attached to provide a compact unit, which saves valuable space during return transport. Drain holes in the feet area mean that FlatPac is suitable for outside storage. Several versions of this unique container are available. Please contact us for further information.

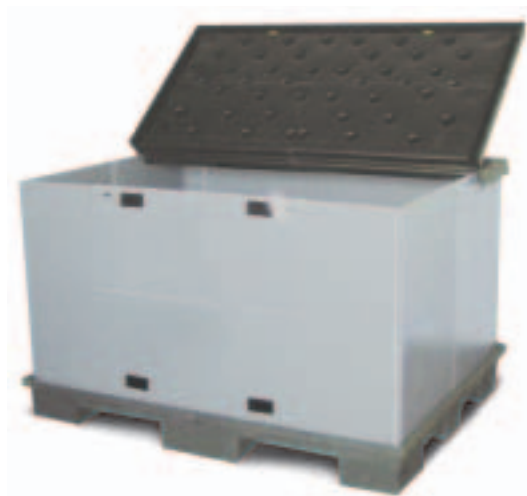

The integral base plate with Velcro fasteners is easy and convenient. The lid is foldable.



Empty containers can be stored safely outside.
Folded height 210 mm.



Easy handling with three individual components.
Two hand grips on the cover.



Optimum use of space
during transportation
and return of empties.

VERSION	EXTERNAL DIMENSIONS/MM	INTERNAL DIMENSIONS/MM	WEIGHT/KG	LOADING CAPACITY/KG
Versions with plastic sleeve and integrated base insert with Velcro fasteners.				
4413.030 without drop door	815 x 615 x 710	745 x 515 x 515	13.5	200
4417.030 with drop door	1230 x 830 x 940	1175 x 765 x 755	36.0	250
4418.030 with drop door	1200 x 1000 x 990	1160 x 960 x 820	39.0	250
4419.030 with drop door	1600 x 1200 x 750	1550 x 1140 x 540	50.0	350
Versions with plastic sleeve and separate base insert.				
4414.010 without drop door	600 x 1000 x 700	535 x 950 x 490	19.4	300
4415.010 without drop door	1200 x 800 x 880	1170 x 770 x 690	30.7	400

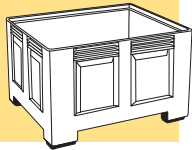

Big Box Pallet Container

BIG BOX – HYGIENIC AND STABLE

Our Big Box is a robust packaging system, which can be used again and again. Straight, smooth double-skinned walls give it a large internal volume. Big Box is designed with rounded rims and corners, which means that it is easy to keep clean. Accessories include access doors, castor wheels, skids and lids as well as drain plugs and taps. Perforated sides and base can also be specified.

Other models in the Big Box range are specifically designed for handling fruit, vegetables and other fresh produce. All models have the option of two or three skids or feet.



In addition to a choice of size, Big Box is also available with solid or perforated sides and base. Spacious openings for fork trucks on all four sides. Large marking areas.

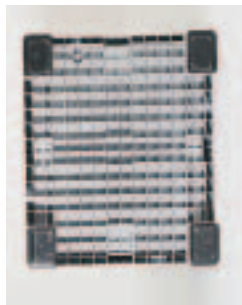

Big Box is available with four feet or three skids (2 skids as an option).

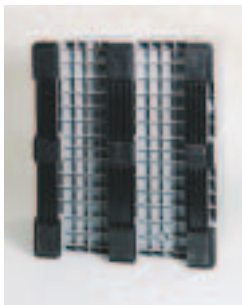

Sealable lid. Smooth, water repellent design, with optional strapping.



Drain taps and plugs for 1" and 2" openings.



BIG BOX PALLET CONTAINER

**ARCA
BIG BOX™****1200 x 800 mm.**

Material: HD- Polyethylene.
All sizes can be tailored using
any of the available options,
solid or perforated, 2 or 3 skids,
feet, wheels etc.

**4403.100**

external: 1200 x 800 x 760 mm
internal: 1110 x 710 x 610 mm
weight: 34.5 kg
volume: 535 l
colour: grey
availability: stock item

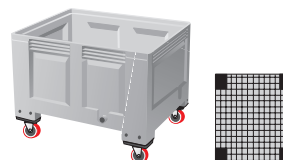
**4403.105 with wheels**

external: 1200 x 800 x 915 mm
internal: 1110 x 710 x 610 mm
weight: 47.0 kg
volume: 535 l
colour: grey
availability: stock item

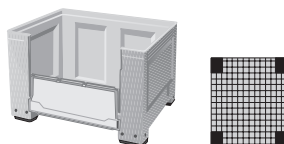
**4403.150 with door**

external: 1200 x 800 x 760 mm
internal: 1110 x 710 x 610 mm
weight: 34.5 kg
volume: 535 l
colour: grey
availability: stock item

**4403.300**

external: 1200 x 800 x 790 mm
internal: 1110 x 710 x 610 mm
weight: 41.0 kg
volume: 535 l
colour: grey
availability: stock item

**4404.100**

external: 1200 x 800 x 580 mm
internal: 1110 x 710 x 430 mm
weight: 29.0 kg
volume: 360 l
colour: grey
availability: on request

**4409.820 lid**

size: 1200 x 800 x 80 mm
weight: 6.5 kg
colour: grey
availability: stock item

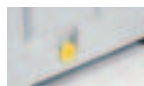
**6451.838 plug 1"****6451.836 tap 1"****ARCA
BIG BOX™****1200 x 1000 mm.**

Material: HD- Polyethylene.
All sizes can be tailored using
any of the available options,
solid or perforated, 2 or 3 skids,
feet, wheels etc.

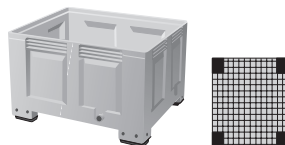
**4401.100**

external: 1200 x 1000 x 760 mm
internal: 1110 x 910 x 610 mm
weight: 39.5 kg
volume: 670 l
colour: grey
availability: stock item

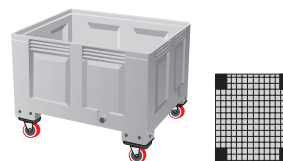
**4401.105 with wheels**

external: 1200 x 1000 x 915 mm
internal: 1110 x 910 x 610 mm
weight: 44.0 kg
volume: 670 l
colour: grey
availability: stock item

 grey 502

BIG BOX PALLET CONTAINER

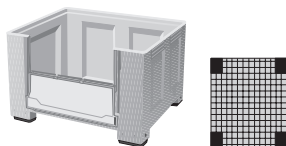

4401.150 with door
 external: 1200 x 1000 x 760 mm
 internal: 1110 x 910 x 610 mm
 weight: 39.5 kg
 volume: 670 l
 colour: grey
 availability: stock item



4401.300
 external: 1200 x 1000 x 790 mm
 internal: 1110 x 910 x 610 mm
 weight: 45.5 kg
 volume: 670 l
 colour: grey
 availability: stock item

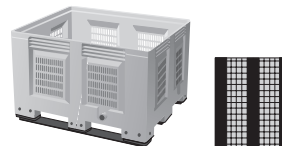

4401.600
 external: 1200 x 1000 x 790 mm
 internal: 1110 x 910 x 610 mm
 weight: 45.5 kg
 volume: 670 l
 colour: grey
 availability: stock item

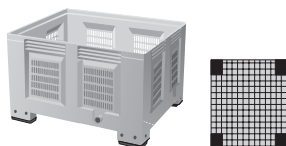

4401.400
 external: 1200 x 1000 x 760 mm
 internal: 1110 x 910 x 610 mm
 weight: 38.5 kg
 volume: 670 l
 colour: grey
 availability: stock item



4402.100
 external: 1200 x 1000 x 580 mm
 internal: 1110 x 910 x 430 mm
 weight: 32.5 kg
 volume: 465 l
 colour: grey
 availability: stock item



8450.300 "Bob"
 external: 1200 x 1000 x 760 mm
 internal: 1120 x 920 x 560 mm
 weight: 44.7 kg
 volume: 600 l
 colour: grey
 availability: stock item

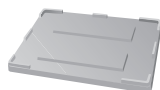

4410.820 lid
 size: 1200 x 1000 x 80 mm
 weight: 8.0 kg
 colour: grey
 availability: stock item



6451.838 plug 1"



6451.836 tap 1"

grey 502

BIG BOX PALLET CONTAINER

**ARCA
BIG BOX
MAX™****1200 x 1000 mm.**

Material: HD- Polyethylene.

Increased storage capacity.

Feet are optional.

NEW

2310.600 increased volume, with 3 skids
 external: 1200 x 1000 x 790 mm
 internal: 1120 x 920 x 615 mm
 weight: 44.8 kg
 volume: 680 l
 colour: green
 availability: stock item

NEW

2310.500 increased volume, with 2 skids
 external: 1200 x 1000 x 790 mm
 internal: 1120 x 920 x 615 mm
 weight: 40.8 kg
 volume: 680 l
 colour: green
 availability: stock item

**ARCA
BIG BOX™****1200 x 1000 mm.**

Material: HD- Polyethylene.

Each size available in different
 versions. Solid or perforated,
 2 or 3 skids, feet etc.



1720.400 with feet
 external: 1200 x 1000 x 585 mm
 internal: 1110 x 910 x 430 mm
 weight: 30.0 kg
 volume: 465 l
 colour: grey
 availability: stock item

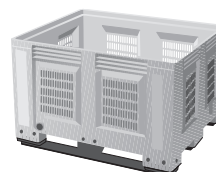

1722.600 with 3 skids
 external: 1200 x 1000 x 780 mm
 internal: 1110 x 910 x 620 mm
 weight: 42.0 kg
 volume: 670 l
 colour: grey
 availability: stock item

**ARCA
BIG BOX™****1130 x 1130 mm.**

Material: HD- Polyethylene.

Each size available in different
 versions. Solid or perforated,
 2 or 3 skids, feet etc.



1710.500 with skids
 external: 1130 x 1130 x 580 mm
 internal: 1040 x 1040 x 420 mm
 weight: 35.0 kg
 volume: 450 l
 colour: green
 availability: stock item



1712.400 with feet
 external: 1130 x 1130 x 760 mm
 internal: 1040 x 1040 x 595 mm
 weight: 37.0 kg
 volume: 640 l
 colour: green
 availability: stock item

**ARCA
BIG BOX™****1200 x 1200 mm.**

Material: HD- Polyethylene.

Solid version optional. Can also
 be delivered with feet.



2312.500 with 2 skids
 external: 1200 x 1200 x 790 mm
 internal: 1110 x 1110 x 615 mm
 weight: 44.6 kg
 volume: 790 l
 colour: green
 availability: stock item



2312.600 with 3 skids
 external: 1200 x 1200 x 790 mm
 internal: 1110 x 1110 x 615 mm
 weight: 47.0 kg
 volume: 790 l
 colour: green
 availability: stock item



green 488



grey 502



green 415

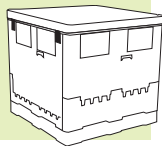

Bag-in-Box Intermediate Bulk Container

ARCA IBC – A COST EFFECTIVE, HYGIENIC AND SAFE LIQUID HANDLING SYSTEM

Arca Bag-in-box IBC is a totally new concept. It is the result of a development project in cooperation with global food and beverage companies who handle large volumes of liquid product.

The concept is based on large foldable containers with flexible liner bags. The liner bag is placed inside the IBC and filled with the liquid. This results in a packaging system, which:

- Dramatically reduces packaging costs, compared to traditional alternatives.
- Simplifies handling throughout the logistics process.
- Reduces the use of packaging material – the Arca IBC is returnable and reusable.
- Provides hygienic, safe transportation and storage of liquid products.
- Is returnable, reusable and – by the end of its useful life – totally recyclable.



The Arca IBC can be stacked up to five high, when filled.



The BD versions accept liner bags with bottom discharge valves.

Arca IBC is manufactured using the latest techniques in plastic science, to give a product with exceptional strength and durability. All of the important components are welded together in a sandwich design. This results in smooth, flat surfaces everywhere, together with good stacking and loading capacity. When filled, Arca IBC's can be stacked five high, and stored for long periods. The strong welded construction means the IBC can be used in all kinds of transportation networks – truck, rail, sea container, break bulk ships – due to its ability to absorb the movement of liquid. The lid is locked to the sides with strong locking handles, which can also be sealed. All pallet bases have four-way entry to make forklift handling easy.

The Arca IBC can be ordered with a variety of accessories.



A folded IBC minimises the cost of return freight.



Flat, smooth surfaces are the trademarks of the Arca IBC.



A level indicator tells the user when the contents is getting low.



Tamper evident seals are available.



Liner bags, valves and fittings – an important part of the Arca IBC concept.

ARCA IBC™

Material: Polypropylene.
Folded height:
383 mm (CF 65),
450 mm (CF 285).
BD version on request.

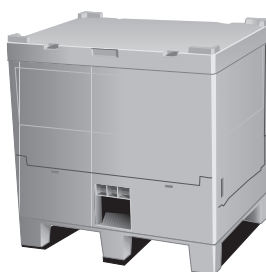

4430.010 (CF65BD)
external: 800 x 600 x 813 mm
internal: 740 x 540 x 660 mm
weight: 20.0 kg
volume: 264 l
colour: grey
4430.010 (CF65)



4420.020 (CF285)
external: 1140 x 1140 x 1115 mm
internal: 1060 x 1040 x 940 mm
weight: 88.5 kg
volume: 1060 l
colour: grey
4420.030 (CF285BD)

grey 502

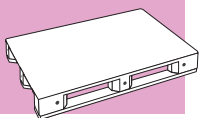

Pallets

EVEREST – THE UNIQUE PLASTIC PALLET

The grocery industry has long been dissatisfied with today's conventional pallets. Wooden pallets can cause damage to the goods, which are then rejected. Repair costs of the wooden units can also be high. Wooden pallets also fail to meet the hygiene demands of the grocery trade.

Our new Everest pallet is the product of five years of intensive development work. The result is a winning combination of strong recyclable material, innovative design and efficient new production technology.

Everest has all the features you could hope for in a modern pallet and more besides. Not just a functional load carrier, it can also carry information about the load and its history. RF-ID has become reality. Two integrated computer chips can be imbedded in the pallet for checking the entire transport flow. Everest meets high loading specifications without having any metal reinforcement and is 100% recyclable. It is the same height as a conventional pallet making it compatible with existing pallet systems. Everest meets ISO 8611 standard.



Everest meets high loading specifications without having any metal reinforcements and is 100% recyclable.



THE MODERN LOAD CARRIER

Everest is robust and easy to clean. Its tare weight is constant and it is suitable for all lifting systems. It is weather resistant and fully recyclable. There are many methods of marking and identification. Two RF-tags can be built into the Everest pallet, enabling it to carry much more information about the goods than conventional bar codes.



Imbedded RF-tags in the skids assure traceability.



The pallet can be coated to give a better friction grip than wood, even at -30°C .



A lightweight, smooth and hygienic design, with no sharp edges, results in a safer pallet for operators.

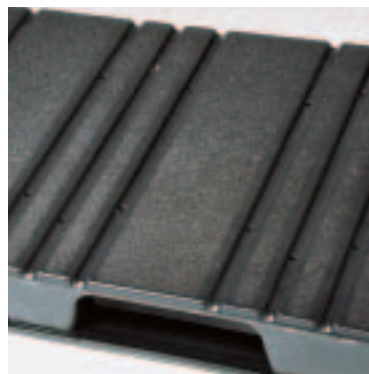

The pallet can be made with a profiled surface for the beverage industry.

ARCA EVEREST™

Material HD-Polyethylene

For availability: please contact us for further information.

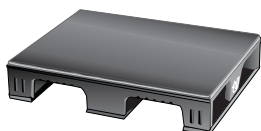

8610.000 with high-friction loading surface and RF-tags
size: 800 x 600 x 150 mm
weight: 11.2 kg
max load: 500 kg racking (at $+40^{\circ}\text{C}$ to -30°C)
2500 kg static
availability: on request

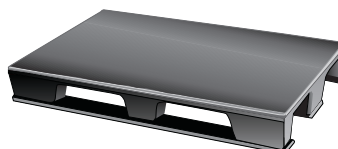

8631.000 with high-friction loading surface and RF-tags
size: 1200 x 800 x 150 mm
weight: 23.4 kg
max load: 1000 kg racking (at $+40^{\circ}\text{C}$ to -30°C)
5000 kg static
availability: on request

PALLETS

PLASTIC PALLETS – THE SOLUTION FOR CLEAN, HYGIENIC ENVIRONMENTS

Our plastic pallets are designed to meet the required standards for clean and safe produce handling. The pallets are tested in accordance with relevant international legislation and are manufactured from food-approved, UV-stabilised HD-Polyethylene. They are strong and have a low tare weight, which remains constant. Smooth seamless top surfaces and undersides ensure there are no bug traps.

The 1200 x 800 mm pallets are also available with stronger skids to withstand heavy-duty mechanical handling.



Smooth top surfaces and undersides make the pallets easy to clean.
Secure and simple stacking of empty pallets.



Optional anti-slip pads.
They can be placed on the pallet deck
or on the skids.

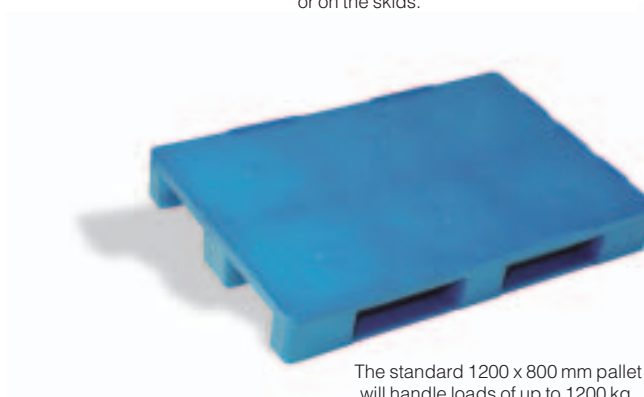

The standard 1200 x 800 mm pallet
will handle loads of up to 1200 kg.



The 1200 x 1000 mm pallet
has a capacity of 1500 kg.

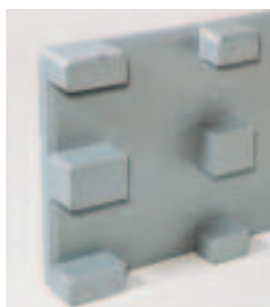

1200 x 800 mm pallet
with feet, **6461.833**.



1200 x 800 mm pallet
with stronger skids.

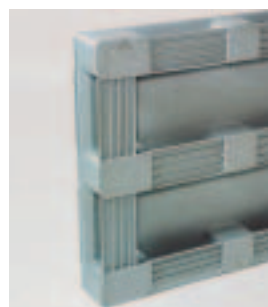

Standard version with five skids
for the 1200 x 1000 mm pallet.



H1 version meets German
standards, **6461.837**.

HYGIENIC PALLETES

1200 x 800 mm.

Material: HD-polyeten.

Temperature range from -40 °C
to +60 °C, cleaning up to +90 °C.

Max load: 1200 kg racking,
4800 kg static.

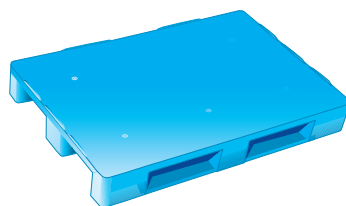

6461.830

size: 1200 x 800 x 160 mm
weight: 18.0 kg
colours: blue, grey
availability: stock item

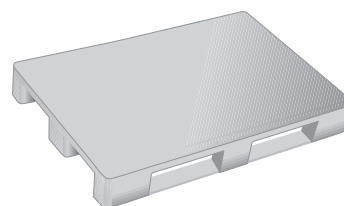

6461.831 without lip

size: 1200 x 800 x 160 mm
weight: 18.0 kg
colour: grey
availability: on request

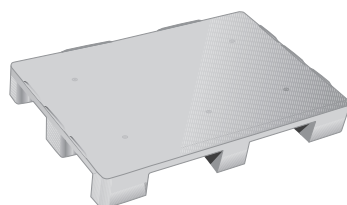

6461.833 with feet
size: 1200 x 800 x 160 mm
weight: 17.0 kg
colour: grey
availability: stock item

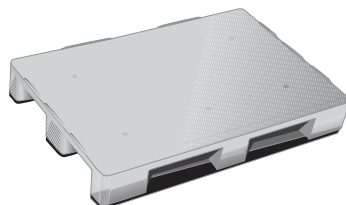

6461.835 reinforced skids
size: 1200 x 800 x 160 mm
weight: 23.0 kg
colour: grey
availability: on request

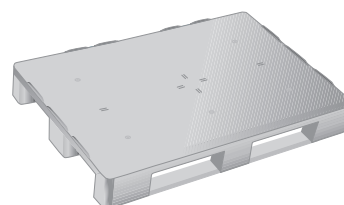

6461.837 H1-version
size: 1200 x 800 x 160 mm
weight: 18.0 kg
colour: grey
availability: on request



HYGIENIC PALLETES

1200 x 1000 mm.

Material: HD-polyeten.

Temperature range from -40 °C
to +60 °C, cleaning up to +90 °C.

Max load: 1500 kg racking,
7500 kg static.

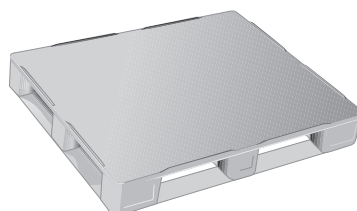

6464.831 with 5 skids

size: 1200 x 1000 x 160 mm
weight: 23.0 kg
colour: grey
availability: stock item

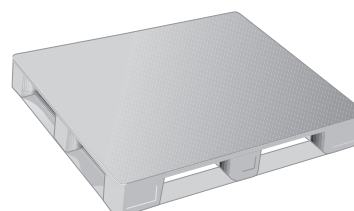

6464.834 without lip

size: 1200 x 1000 x 160 mm
weight: 23.0 kg
colour: grey
availability: on request

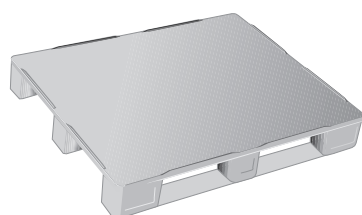

6464.830 with 3 skids
size: 1200 x 1000 x 160 mm
weight: 22.0 kg
colour: grey
availability: on request

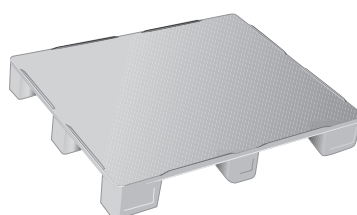

6464.833 with feet
size: 1200 x 1000 x 160 mm
weight: 20.5 kg
colour: grey
availability: on request



blue 623

grey 502

PALLETS

NESTABLE LIGHTWEIGHT PALLETS

Plastic pallets replace disposable wooden ones. Our lightweight plastic pallets are suitable for product handling throughout the supply chain. Their unique nestability, both with feet and skids, results in a 60% space saving for storage or during return transportation. They are made from recycled HD-Polyethylene and are suitable for all lifting systems. The pallets are easy to handle with forklift trucks and can also be used on roller conveyors or in pallet racking.

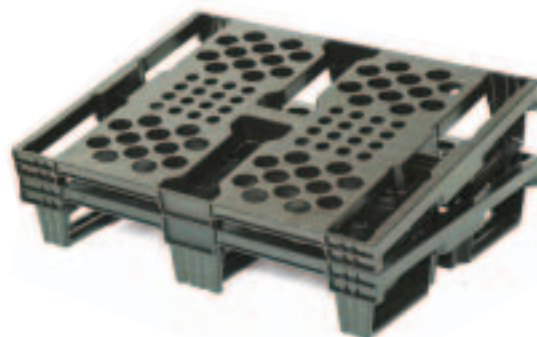

Nestable pallet with skids, 600 x 400 mm.



Nestable pallet with feet, 1200 x 1000 mm.



Nestable pallet with feet, 1200 x 800 mm.

LIGHTWEIGHT PALLETS

Material: recycled HD- Polyethylene.
The loads are valid for normal use at ambient temperature. The load carrying capacity is influenced by type of load, how the load is applied, temperature and duration. Please contact us for more detailed information.

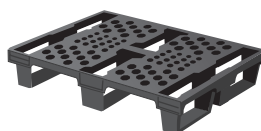

6101.751 without lip
size: 800 x 600 x 145 mm
weight: 3.7 kg
max load: 300 kg racking
1000 kg static
colour: black
availability: stock item

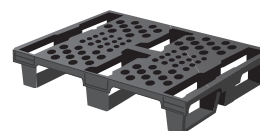

6101.752 with lip
size: 800 x 600 x 145 mm
weight: 3.7 kg
max load: 300 kg racking
1000 kg static
colour: black
availability: on request

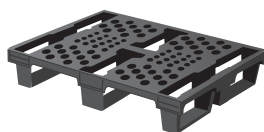

6101.753 with lip, for stack-nest containers
size: 800 x 600 x 145 mm
weight: 3.7 kg
max load: 300 kg racking
1000 kg static
colour: black
availability: on request

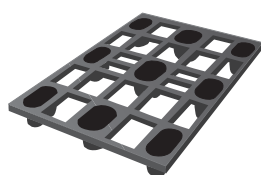

5591.000
size: 1200 x 800 x 130 mm
weight: 5.0 kg
max load: not rackable
500 kg static
colour: black
availability: stock item

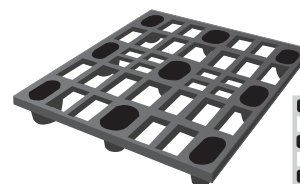

5592.000
size: 1200 x 1000 x 130 mm
weight: 6.5 kg
max load: not rackable
500 kg static
colour: black
availability: stock item



■ black 093 (recycled)

EURO PALLETS FOR TRADE AND INDUSTRY

The use of plastic pallets offers many advantages. They are durable and easy to handle, simple to clean and maintain a constant low tare weight. The pallets are UV and weather resistant. They meet or exceed all relevant international standards and are suitable for use in any lifting system. The pallets are available with either smooth solid or perforated surfaces, with skids or feet and with or without raised edges to prevent goods shifting.



Hygienic design
with welded skids, **2705.500**.

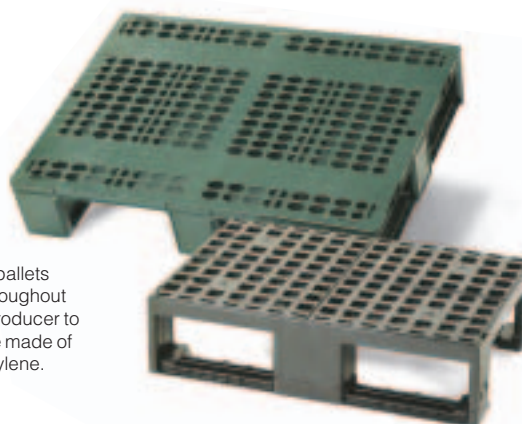

Half and quarter size pallets
are designed for use throughout
the supply chain – from producer to
in-store display. They are made of
recycled HD-Polyethylene.

PALLETS

PALLETS

600 x 400 mm.

Material: recycled HD- Polyethylene.
The loads are valid for normal use at ambient temperature. The load carrying capacity is influenced by type of load, how the load is applied, temperature and duration. Please contact us for more detailed information.

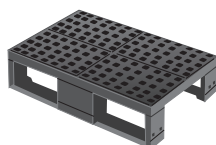

6102.000 with 2 skids
size: 600 x 400 x 152 mm
weight: 2.8 kg
max load: 300 kg racking
500 kg static
colour: black
availability: stock item

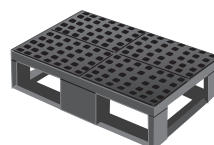

6102.750 with 4 skids
size: 600 x 400 x 152 mm
weight: 3.0 kg
max load: 300 kg racking
500 kg static
colour: black
availability: on request



PALLETS

800 x 600 mm.

Material: recycled HD- Polyethylene.
The loads are valid for normal use at ambient temperature. The load carrying capacity is influenced by type of load, how the load is applied, temperature and duration. Please contact us for more detailed information.

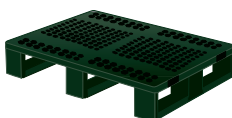

6100.750
size: 800 x 600 x 147 mm
weight: 5.0 kg
max load: 500 kg racking
2000 kg static
colour: dark green
availability: stock item

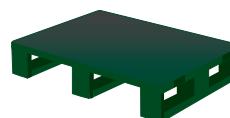

6100.751 with lip, solid deck
size: 800 x 600 x 147 mm
weight: 5.4 kg
max load: 500 kg racking
2000 kg static
colour: dark green
availability: on request



PALLETS

1200 x 800 mm.

Material: recycled HD- Polyethylene.
The loads are valid for normal use at ambient temperature. The load carrying capacity is influenced by type of load, how the load is applied, temperature and duration. Please contact us for more detailed information.

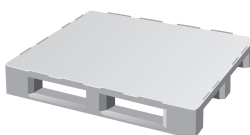

2705.500 welded skids
size: 1200 x 800 x 160 mm
weight: 18.0 kg
max load: 500 kg racking
4800 kg static
colour: grey
availability: stock item

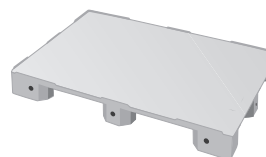

2712.510
size: 1200 x 800 x 140 mm
weight: 9.4 kg
max load: not rackable
4000 kg static
colour: grey
availability: stock item

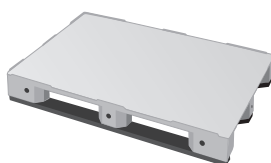

2714.510
size: 1200 x 800 x 165 mm
weight: 13.9 kg
max load: 500 kg racking
4000 kg static
colour: grey
availability: stock item

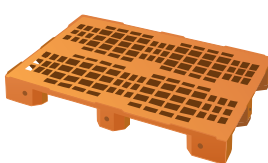

2713.510
size: 1200 x 800 x 140 mm
weight: 8.7 kg
max load: not rackable
4000 kg static
colours: brown, grey
availability: stock item

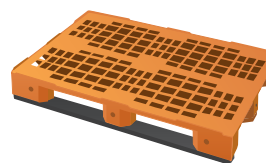

2715.510
size: 1200 x 800 x 165 mm
weight: 13.2 kg
max load: 500 kg racking
4000 kg static
colours: brown, grey
availability: stock item



black 093 (recycled)



green 041 (recycled)



brown 008 (recycled)



grey 502

PALLETS**1200 x 800 mm.**

Material: recycled HD- Polyethylene.

The loads are valid for normal use at ambient temperature. The load carrying capacity is influenced by type of load, how the load is applied, temperature and duration. Please contact us for more detailed information.

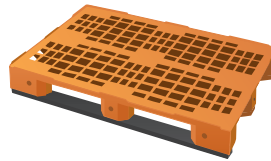

2715.516 with reinforced bars
size: 1200 x 800 x 165 mm
weight: 17.8 kg
max load: 1000 kg racking
4000 kg static
colours: brown, grey
availability: stock item

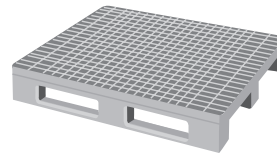

8550.200 with 3 skids
size: 1200 x 800 x 191 mm
weight: 22.0 kg
max load: 1000 kg racking
5000 kg static
colour: grey
availability: on request

PALLETS**1200 x 1000 mm.**

Material: recycled HD- Polyethylene.

The loads are valid for normal use at ambient temperature. The load carrying capacity is influenced by type of load, how the load is applied, temperature and duration. Please contact us for more detailed information.

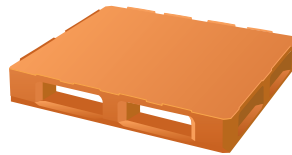

2740.410
size: 1200 x 1000 x 175 mm
weight: 21.7 kg
max load: 500 kg racking
5000 kg static
colour: brown
availability: stock item

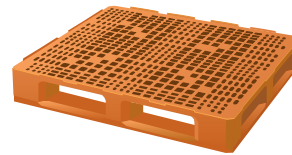

2741.410
size: 1200 x 1000 x 175 mm
weight: 18.7 kg
max load: 500 kg racking
5000 kg static
colour: brown
availability: stock item

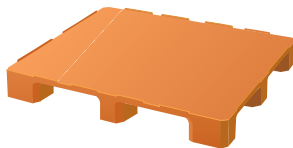

2742.410
size: 1200 x 1000 x 150 mm
weight: 16.6 kg
max load: not rackable
5000 kg static
colour: brown
availability: stock item

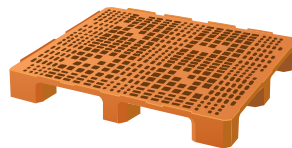

2743.410
size: 1200 x 1000 x 150 mm
weight: 13.8 kg
max load: not rackable
5000 kg static
colour: brown
availability: stock item

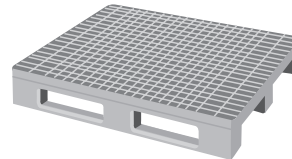

8551.200
size: 1200 x 1000 x 191 mm
weight: 26.0 kg
max load: 1000 kg racking
5000 kg static
colour: grey
availability: stock item

 grey 502

 brown 808

Containers for Hazardous Waste Handling

CONTAINERS FOR HANDLING HAZARDOUS WASTE AND RECYCLABLE PRODUCTS

In the modern world, many dangerous and hazardous products have to be transported to waste disposal sites or recycling centres. We have a variety of products, which are approved by authorities in most countries for these specific purposes.

Our Big Box and Magnum pallet containers are strong, durable containers, which can be specially sealed to avoid contamination or leakage. Hazards such as used car batteries, fluorescent tubes, redundant PCs, empty paint tins and other chemical containers can be safely transported. Please contact us to discuss a specific application.



Magnum 1600 x 1200 x 975 mm for handling and transport of worn-out fluorescent tubes.



Big Box is an ideal solution for storage and transport of car batteries.

Our Magnum containers are suitable for handling various environmentally hazardous goods.

**ARCA
BIG BOX™****1200 x 800 mm.****1200 x 1000 mm.**

For handling worn-out
car batteries. Stacking: 1/1.
See the complete Big Box range,
page 74.

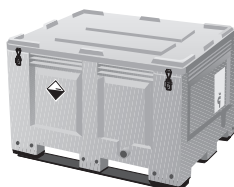
**4403.318**

external: 1200 x 800 x 800 mm
internal: 1100 x 710 x 610 mm
weight: 47.0 kg
volume: 535 l
availability: stock item

**4401.318**

external: 1200 x 1000 x 800 mm
internal: 1100 x 910 x 610 mm
weight: 54.5 kg
volume: 670 l
availability: stock item

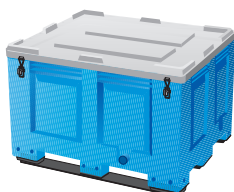
**8450.300**

external: 1200 x 1000 x 760 mm
internal: 1120 x 920 x 560 mm
weight: 44.7 kg
volume: 600 l
availability: stock item

4410.820 lid**ARCA
MAGNUM™****1200 x 800 mm.****1200 x 1000 mm.**

For handling hazardous waste
and recyclable products.
See the complete Magnum range,
page 68.

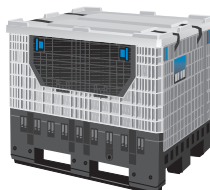
**2330.211**

external: 1200 x 800 x 950 mm
internal: 1120 x 720 x 767 mm
weight: 56.0 kg
volume: 620 l
availability: on request

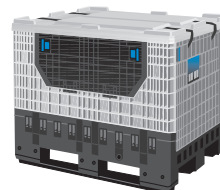
**2320.211**

external: 1200 x 1000 x 975 mm
internal: 1120 x 920 x 792 mm
weight: 63.0 kg
volume: 820 l
availability: on request

**ARCA
MAGNUM XL™**

For transport and handling
of bulky goods. Please contact us
for further information.

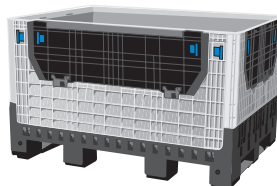
**2320.010**

external: 1600 x 1000 x 975 mm
internal: 1520 x 1120 x 792 mm
weight: 84.0 kg
volume: 1340 l
availability: on request

Products for the Electronic Industry

The advances in miniaturisation and complexity of electronic circuitry have increased the need for containers and trays made of approved conductive material. The conductivity values of the containers do not degrade with time and the material leaves no residues.

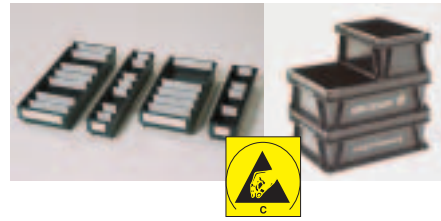

STORAGE TRAYS

Material: Polypropylene.
For efficient small parts
storage.



9111.900

size: 400 x 115 x 100 mm
weight: 0.3 kg
volume: 3.4 l
pallet unit: 400 pcs
availability: stock item
9141.900 divider



9113.900

size: 400 x 230 x 100 mm
weight: 0.5 kg
volume: 7.1 l
pallet unit: 200 pcs
availability: stock item
9143.900 divider



9121.900

size: 500 x 115 x 100 mm
weight: 0.4 kg
volume: 4.4 l
pallet unit: 320 pcs
availability: stock item
9141.900 divider



9123.900

size: 500 x 230 x 100 mm
weight: 0.6 kg
volume: 8.7 l
pallet unit: 160 pcs
availability: stock item
9143.900 divider



9221.900

size: 500 x 115 x 62 mm
weight: 0.3 kg
volume: 2.3 l
pallet unit: 520 l
availability: stock item
9241.900 divider

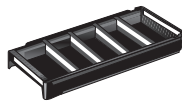

9223.900

size: 500 x 230 x 62 mm
weight: 0.5 kg
volume: 4.8 l
pallet unit: 260 pcs
availability: stock item
9243.900 divider

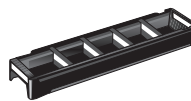

9231.900

size: 600 x 115 x 62 mm
weight: 0.4 kg
volume: 2.9 l
pallet unit: 390 pcs
availability: stock item
9241.900 divider

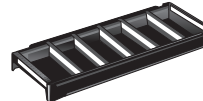

9233.900

size: 600 x 230 x 62 mm
weight: 0.6 kg
volume: 5.9 l
pallet unit: 195 pcs
availability: stock item
9243.900 divider



9131.900

size: 600 x 115 x 100 mm
weight: 0.5 kg
volume: 5.2 l
pallet unit: 240 pcs
availability: stock item
9141.900 divider



9133.900

size: 600 x 230 x 100 mm
weight: 0.7 kg
volume: 10.2 l
pallet unit: 120 pcs
availability: stock item
9143.900 divider

STORAGE BINS

Material: Polypropylene.
Also suitable for hanging
on panels and mounting
rails.



9076.900

size: 96 x 105 x 45 mm
weight: 0.04 kg
volume: 0.2 l
pallet unit: 1920 pcs
availability: stock item



9075.900

size: 170 x 105 x 75 mm
weight: 0.1 kg
volume: 1.0 l
pallet unit: 640 pcs
availability: stock item



9074.900

size: 250 x 148 x 130 mm
weight: 0.3 kg
volume: 3.7 l
pallet unit: 480 pcs
availability: stock item



9073.900

size: 350 x 206 x 150 mm
weight: 0.5 kg
volume: 8.8 l
pallet unit: 180 pcs
availability: stock item

EURO CONTAINERS

Material: Polypropylene.
Stable containers with maximum volume utilisation.



6487.900
external: 300 x 200 x 145 mm
internal: 260 x 155 x 142 mm
weight: 0.5 kg
volume: 6 l
pallet unit: 112 pcs
availability: stock item



6468.900
external: 400 x 300 x 145 mm
internal: 355 x 255 x 142 mm
weight: 0.9 kg
volume: 13 l
pallet unit: 56 pcs
availability: stock item
5787.900 lid with hooks



6469.900
external: 400 x 300 x 230 mm
internal: 355 x 255 x 225 mm
weight: 1.3 kg
volume: 20 l
pallet unit: 48 pcs
availability: stock item
5787.900 lid with hooks



6470.900
external: 600 x 400 x 100 mm
internal: 555 x 355 x 95 mm
weight: 1.3 kg
volume: 19 l
pallet unit: 96 pcs
availability: stock item
5786.900 lid with hooks



6472.900
external: 600 x 400 x 145 mm
internal: 555 x 355 x 140 mm
weight: 1.8 kg
volume: 25 l
pallet unit: 64 pcs
availability: stock item
5786.900 lid with hooks



6479.900
external: 600 x 400 x 230 mm
internal: 555 x 355 x 225 mm
weight: 2.2 kg
volume: 44 l
pallet unit: 40 pcs
availability: stock item
5786.900 lid with hooks



6476.900
external: 600 x 400 x 280 mm
internal: 555 x 355 x 275 mm
weight: 2.7 kg
volume: 55 l
pallet unit: 32 pcs
availability: stock item
5786.900 lid with hooks

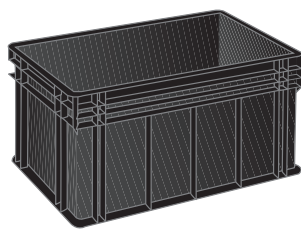

6440.900
external: 800 x 600 x 415 mm
internal: 750 x 550 x 400 mm
weight: 8.1 kg
volume: 165 l

pallet unit: 14 pcs
availability: stock item
6440.920 lid

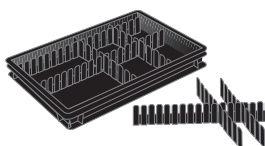

4591.900 divider system
size: 600 x 85 mm
carton unit: 100 pcs
availability: stock item



7773.930 dolly, 600 x 400 mm
weight: 5.0 kg
max load: 250 kg
material: galvanized steel
wheels: 2 fixed and 2 castor wheels
pallet unit: 63 pcs
availability: stock item

PALLETS

Material: Polypropylene.
2714.518 in HD-Polyethylene.
The loads are valid for normal use at ambient temperature. The load carrying capacity is influenced by type of load, how the load is applied, temperature and duration. Please contact us for more detailed information.



6100.951
size: 800 x 600 x 147 mm
weight: 5.0 kg
max load: 600 kg racking
2000 kg static
availability: stock item



2714.518
size: 1200 x 800 x 165 mm
weight: 13.9 kg
max load: 500 kg racking
4000 kg static
availability: stock item

Special Products for Produce Handling

FOOD INDUSTRY

Arca Systems is well aware of the special requirements imposed upon load carriers by the food industry. We supply a wide variety of containers, designed to ensure product integrity, during storage or shipment, and which are extremely easy to wash and keep clean.

Our Big Box containers are used extensively in abattoirs and meat processing factories for moving product around the plant in bulk.



Big Box is the hygienic replacement to heavy metal containers and stillages in the meat processing industry.



The food processing industry demands both hygienic pallets and containers. Pictured our hygienic pallet with Uni Boxes.

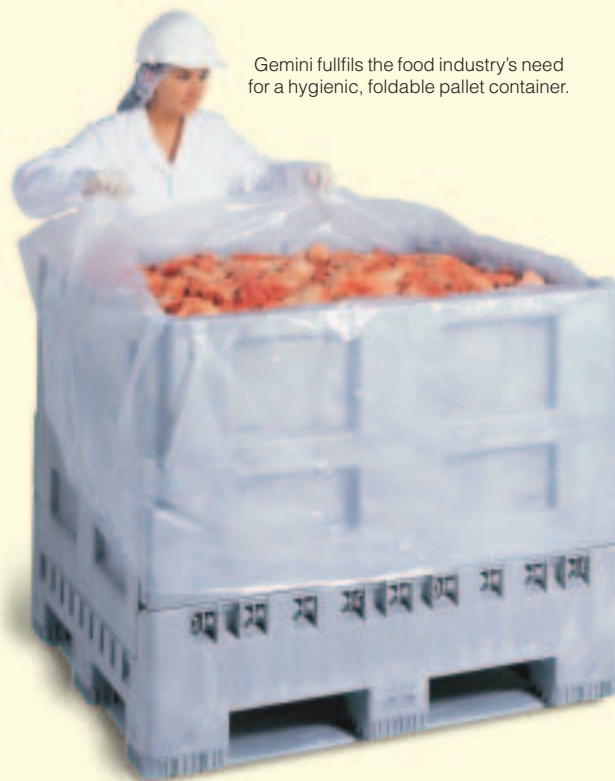

Gemini fulfills the food industry's need for a hygienic, foldable pallet container.

Gemini is a special hygienic version of our foldable pallet container – Magnum. It is specifically designed for the distribution of foodstuffs in the produce industry, whilst still reaping the benefits of returnable packaging.

Arca Systems has an extensive range of plastic pallets and returnable containers. All are manufactured in food industry approved materials and are easy to keep clean.

We have also developed a special IBC, a totally new concept for the storage and transportation of fruit and vegetable concentrates.



Euro Containers are available in different sizes and versions.
For hygienic pallets see pages 82, 83.



Solid containers in white. As an option the containers can also be manufactured in HD-Polyethylene.



Subject to minimum quantities most of our containers can be delivered in transparent versions.



Standard container for Norwegian meat industry.



Perforated stack nest container
7936.000. Suitable for handling poultry.



New Euro Container 800 x 400 mm.
For dollies see pages 58 and 59.



The construction of the container makes it suitable for deep frozen products.



Stack nest containers in four different heights.



A strong and stable container, 600 x 400 mm, with a large inner volume. Lid also available.

FOOD

**ARCA
TELLUS™**

Material: Polypropylene.
Can be manufactured
in HD-Polyethylene, optional.
Also available in perforated
version. See pages 28-30.

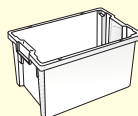

7924.760
external: 400 x 300 x 220 mm
internal: 300 x 245 x 215 mm
weight: 1.0 kg
volume: 18 l
pallet unit: 240 pcs
6410.820 lid (grey)

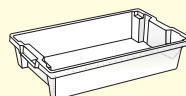

7927.760
external: 600 x 400 x 120 mm
internal: 490 x 340 x 115 mm
weight: 1.5 kg
volume: 20 l
pallet unit: 208 pcs
7907.820 lid

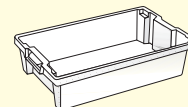

7922.760
external: 600 x 400 x 150 mm
internal: 490 x 340 x 145 mm
weight: 1.6 kg
volume: 25 l
pallet unit: 156 pcs
7907.820 lid

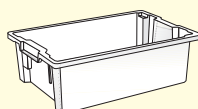

4128.760
external: 600 x 400 x 180 mm
internal: 490 x 340 x 175 mm
weight: 1.7 kg
volume: 32 l
pallet unit: 140 pcs
7907.820 lid

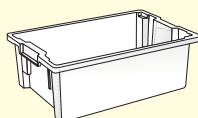

7925.760
external: 600 x 400 x 220 mm
internal: 490 x 340 x 215 mm
weight: 1.9 kg
volume: 40 l
pallet unit: 112 pcs
7907.820 lid

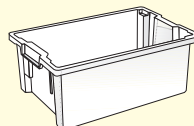

4129.760
external: 600 x 400 x 270 mm
internal: 490 x 340 x 265 mm
weight: 2.1 kg
volume: 50 l
pallet unit: 88 pcs
7907.820 lid

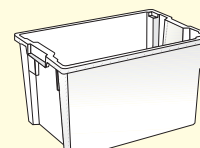

4130.760
external: 600 x 400 x 350 mm
internal: 490 x 340 x 345 mm
weight: 2.3 kg
volume: 66 l
pallet unit: 68 pcs
7907.820 lid

**ARCA
JUPITER™**

Material: HD-Polyethylene.
Also available in perforated
version. See pages 30-31.

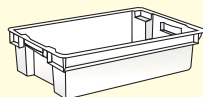

8100.760
external: 600 x 400 x 200 mm
internal: 457 x 335 x 177 mm
weight: 1.6 kg
volume: 32 l
pallet unit: 144 pcs
8103.820 lid

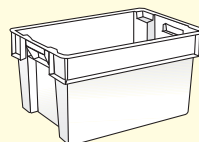

8101.760
external: 600 x 400 x 300 mm
internal: 457 x 335 x 274 mm
weight: 2.2 kg
volume: 50 l
pallet unit: 100 pcs
8103.820 lid

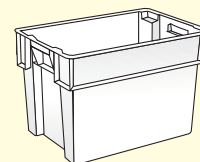

8102.760
external: 600 x 400 x 400 mm
internal: 457 x 335 x 372 mm
weight: 2.8 kg
volume: 70 l
pallet unit: 68 pcs

**MISCELLANEOUS
STACK NEST**

Material: HD-Polyethylene.

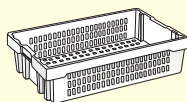

7936.000 perforated base
external: 600 x 400 x 150 mm
internal: 557 x 380 x 140 mm
weight: 1.4 kg
volume: 28 l
pallet unit: 184 pcs



2156.500 perforated base
external: 600 x 400 x 160 mm
internal: 567 x 367 x 131 mm
weight: 1.3 kg
volume: 29 l
pallet unit: 112 pcs



2157.500 perforated base
external: 600 x 400 x 200 mm
internal: 567 x 367 x 183 mm
weight: 1.5 kg
volume: 37 l
pallet unit: 88 pcs

**2158.500**

external: 600 x 400 x 250 mm
 internal: 567 x 367 x 233 mm
 weight: 1.7 kg
 volume: 47 l
 pallet unit: 75 pcs

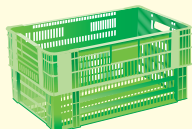
**2159.500**

external: 600 x 400 x 300 mm
 internal: 567 x 367 x 284 mm
 weight: 1.9 kg
 volume: 55 l
 pallet unit: 65 pcs

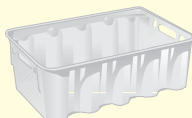
**2160.900**

external: 600 x 400 x 200 mm
 internal: 585 x 360 x 178 mm
 weight: 1.9 kg
 volume: 32 l
 pallet unit: 88 pcs

**2280.750**

external: 600 x 400 x 250 mm
 internal: 570 x 355 x 245 mm
 weight: 2.2 kg
 volume: 32 l
 pallet unit: 44 pcs
2280.820 lid

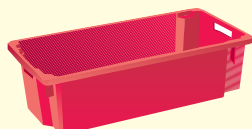
**5778.750**

external: 800 x 400 x 225 mm
 internal: 725 x 345 x 180 mm
 weight: 2.8 kg
 volume: 40 l
 pallet unit: 75 pcs

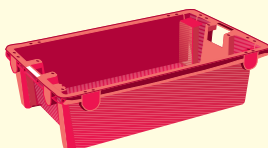
**3852.750**

external: 880 x 560 x 235 mm
 internal: 770 x 505 x 225 mm
 weight: 4.2 kg
 volume: 75 l
 pallet unit: 50 pcs

E-CONTAINERS

Material: HD-Polyethylene.
 DIN standard 6120 T.2.

**4273.000 E6**

external: 400 x 300 x 250 mm
 internal: 360 x 260 x 243 mm
 weight: 1.8 kg
 volume: 30 l
 pallet unit: 64 pcs

**4272.000 E1**

external: 600 x 400 x 125 mm
 internal: 560 x 360 x 118 mm
 weight: 1.5 kg
 volume: 21 l
 pallet unit: 68 pcs

**4269.000 E2**

external: 600 x 400 x 200 mm
 internal: 560 x 360 x 193 mm
 weight: 2.0 kg
 volume: 37 l
 pallet unit: 44 pcs

**4270.000 E3**

external: 600 x 400 x 300 mm
 internal: 560 x 360 x 293 mm
 weight: 3.0 kg
 volume: 58 l
 pallet unit: 28 pcs

**ARCA
UNI BOXES™**

Material: HD-Polyethylene.
 See the complete Uni Box
 range, pages 42 and 51.

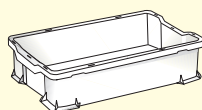
**7904.750**

external: 600 x 400 x 145 mm
 internal: 537 x 358 x 140 mm
 weight: 1.9 kg
 volume: 24 l
 pallet unit: 64 pcs
7905.820 lid

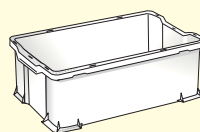
**7905.750**

external: 600 x 400 x 255 mm
 internal: 537 x 358 x 220 mm
 weight: 2.3 kg
 volume: 40 l
 pallet unit: 40 pcs
7905.820 lid

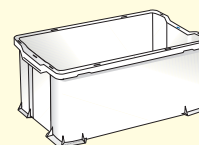
**7906.750**

external: 600 x 400 x 300 mm
 internal: 537 x 358 x 295 mm
 weight: 2.7 kg
 volume: 54 l
 pallet unit: 28 pcs
7905.820 lid

FOOD

**EURO
CONTAINERS****400 x 300 mm.****600 x 400 mm.**

Material: HD-Polyethylene.

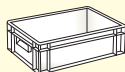
**2340.000**

external: 400 x 300 x 120 mm

internal: 365 x 265 x 115 mm

weight: 0.7 kg

volume: 9 l

pallet unit: 168 pcs

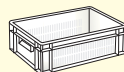
2340.820 lid**2340.720** perforated base

external: 400 x 300 x 120 mm

internal: 365 x 265 x 110 mm

weight: 0.6 kg

volume: 9 l

pallet unit: 168 pcs

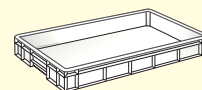
2340.820 lid**2360.000** ribbed base

external: 600 x 400 x 80 mm

internal: 570 x 370 x 70 mm

weight: 1.3 kg

volume: 15 l

pallet unit: 128 pcs

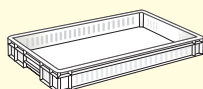
2360.820 lid**2360.720** perforated base

external: 600 x 400 x 80 mm

internal: 570 x 370 x 70 mm

weight: 1.1 kg

volume: 15 l

pallet unit: 128 pcs

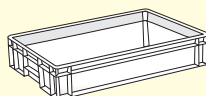
2360.820 lid**2361.000**

external: 600 x 400 x 120 mm

internal: 560 x 360 x 115 mm

weight: 1.2 kg

volume: 21 l

pallet unit: 84 pcs

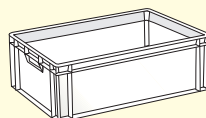
2360.820 lid**2364.000**

external: 600 x 400 x 210 mm

internal: 560 x 360 x 205 mm

weight: 1.9 kg

volume: 38 l

pallet unit: 44 pcs

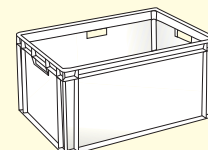
2360.820 lid**2367.750**

external: 600 x 400 x 320 mm

internal: 560 x 360 x 315 mm

weight: 2.9 kg

volume: 60 l

pallet unit: 28 pcs

2360.820 lid**EURO
CONTAINER****800 x 400 mm.**

Material: Polypropylene.

See also page 40.

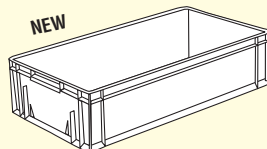
**6488.760**

external: 800 x 400 x 200 mm

internal: 760 x 360 x 196 mm

weight: 2.7 kg

volume: 54 l

pallet unit: 33

**STACKABLE
CONTAINERS**

Material: HD-Polyethylene.

**2370.101** solid base

external: 600 x 400 x 152 mm

internal: 565 x 365 x 130 mm

weight: 1.5 kg

volume: 22 l

pallet unit: 64 pcs

**2370.501** perforated base

external: 600 x 400 x 152 mm

internal: 565 x 365 x 130 mm

weight: 1.3 kg

volume: 22 l

pallet unit: 64 pcs

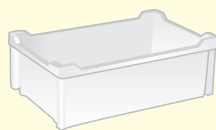
**2371.903** solid base

external: 600 x 400 x 214 mm

internal: 548 x 362 x 188 mm

weight: 2.2 kg

volume: 36 l

pallet unit: 44 pcs

**2371.904** perforated base

external: 600 x 400 x 214 mm

internal: 548 x 362 x 188 mm

weight: 1.9 kg

volume: 36 l

pallet unit: 44 pcs

AGRICULTURE

Maintaining the freshness and quality of fresh fruit and vegetables puts high demands on packaging. Throughout the fruit and vegetable growing regions of Europe, Arca Systems' products are well known.

Perforated versions of our Big Box provide an efficient container for collecting harvested produce. The same container is then used to ship directly to the further processing industry, without the need to rehandle the produce.

Returnable foldable crates, such as Arca PreLog, are used to deliver fresh fruit and vegetables directly to the retailer.



From harvest in the field directly to the processing industry with Big Box pallet container.



Various containers for handling soft fruit and vegetables.



Special customised containers for harvest and transport of grapes to wine producers.



Small foldable crates for pooling systems, from the producer to attractive shop display.



AGRICULTURE

**STACKABLE
CONTAINERS**

Material: HD-Polyethylene.
7951.750 in Polypropylene.



1651.720 perforated base
external: 400 x 300 x 155 mm
internal: 370 x 275 x 109 mm
weight: 0.5 kg
volume: 14 l
pallet unit: 128 pcs



2111.103 perforated base
external: 500 x 300 x 180 mm
internal: 471 x 275 x 162 mm
weight: 0.9 kg
volume: 22 l
pallet unit: 96 pcs

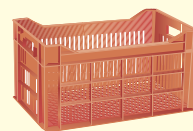

2112.105 perforated base
external: 500 x 300 x 267 mm
internal: 473 x 273 x 240 mm
weight: 1.2 kg
volume: 32 l
pallet unit: 84 pcs

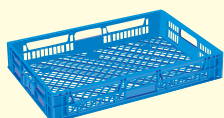

1675.720 perforated base
external: 600 x 400 x 110 mm
internal: 575 x 375 x 90 mm
weight: 0.8 kg
volume: 18 l
pallet unit: 104 pcs

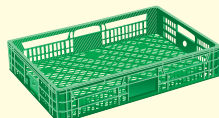

1680.720 perforated base
external: 600 x 400 x 120 mm
internal: 575 x 375 x 105 mm
weight: 1.1 kg
volume: 21 l
pallet unit: 84 pcs

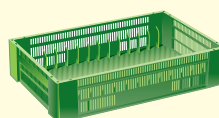

7975.000 perforated base
external: 600 x 400 x 140 mm
internal: 572 x 371 x 128 mm
weight: 1.2 kg
volume: 27 l
pallet unit: 68 pcs



7952.750 perforated base
external: 600 x 400 x 140 mm
internal: 562 x 352 x 129 mm
weight: 0.6 kg
volume: 25 l
pallet unit: 64 pcs



7951.750 perforated base
external: 600 x 400 x 145 mm
internal: 570 x 370 x 140 mm
weight: 0.6 kg
volume: 27 l
pallet unit: 64 pcs

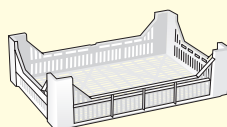

7971.000 perforated base
external: 600 x 400 x 170 mm
internal: 570 x 370 x 80 mm
weight: 1.2 kg
volume: 17 l
pallet unit: 56 pcs

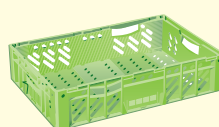

7920.720 perforated base
external: 600 x 400 x 140 mm
internal: 568 x 368 x 126 mm
weight: 1.3 kg
volume: 26 l
pallet unit: 68 pcs

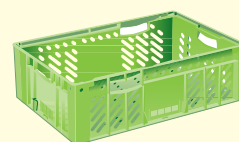

7921.720 perforated base
external: 600 x 400 x 190 mm
internal: 568 x 368 x 176 mm
weight: 1.5 kg
volume: 37 l
pallet unit: 48 pcs

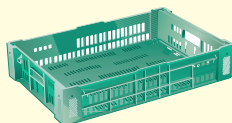

3613.720 perforated base
external: 600 x 400 x 120 mm
internal: 546 x 373 x 110 mm
weight: 1.1 kg
volume: 23 l
pallet unit: 80 pcs

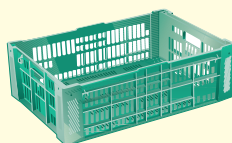

3619.720 perforated base
external: 600 x 400 x 190 mm
internal: 546 x 373 x 175 mm
weight: 1.4 kg
volume: 35 l
pallet unit: 44 pcs

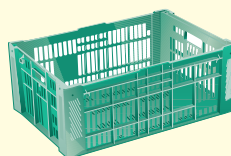

3623.720 perforated base
external: 600 x 400 x 235 mm
internal: 546 x 373 x 215 mm
weight: 1.7 kg
volume: 45 l
pallet unit: 36 pcs

STACK NEST CONTAINERS

Material: HD-Polyethylene.
7210.000 in Polypropylene.



2157.500 perforated base
external: 600 x 400 x 200 mm
internal: 567 x 367 x 183 mm
weight: 1.5 kg
volume: 37 l
pallet unit: 88 pcs



2158.500 perforated base
external: 600 x 400 x 250 mm
internal: 567 x 367 x 233 mm
weight: 1.7 kg
volume: 47 l
pallet unit: 75 pcs

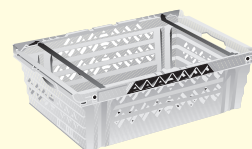

7210.000 perforated base, bale arms
external: 600 x 400 x 195 mm
internal: 567 x 368 x 167 mm
weight: 1.6 kg
volume: 32 l
pallet unit: 236 pcs



5840.750 perforated base
external: 600 x 400 x 180 mm
internal: 540 x 340 x 155 mm
weight: 1.4 kg
volume: 30 l
pallet unit: 140 pcs



5841.750 perforated base
external: 600 x 400 x 285 mm
internal: 540 x 340 x 260 mm
weight: 1.8 kg
volume: 50 l
pallet unit: 88 pcs

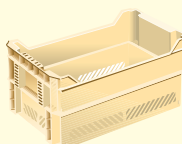

2151.100 undulated base
external: 500 x 300 x 215 mm
internal: 450 x 278 x 198 mm
weight: 1.1 kg
volume: 25 l
pallet unit: 144 pcs

SPECIAL SIZES

Material: HD-Polyethylene.

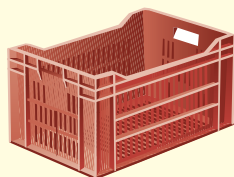

2453.101 perforated base
external: 550 x 370 x 295 mm
internal: 520 x 340 x 265 mm
weight: 2.2 kg
volume: 48 l
pallet unit: 60 pcs

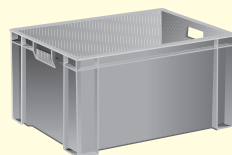

2451.500 solid base
external: 548 x 392 x 296 mm
internal: 516 x 360 x 269 mm
weight: 2.9 kg
volume: 51 l
pallet unit: 54 pcs

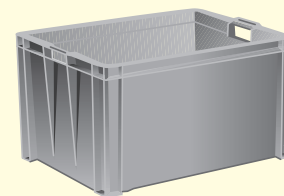

2409.500 solid base
external: 673 x 500 x 373 mm
internal: 600 x 450 x 340 mm
weight: 4.3 kg
volume: 90 l
pallet unit: 28 pcs

BREAD

BREAD

The baking industry was one of the first manufacturing sectors to recognise the potential benefits of using returnable plastic crates to deliver its goods. Since the introduction of the concept, Arca Systems has worked closely with Bakers, throughout Europe to give them the products they require. The variety of bread, available across the continent has led to the development of many tailor made containers. These include baguette holders in France, special trays for delicate pastries and chocolates, as well as a variety of containers for rolls and loaves. The most important factor is to ensure that freshness and quality is maintained.

Bread has to be fresh
and well-designed bread crates
are of great importance to the industry
and consumer alike.



Container for transport of baguettes.



Lightweight containers for pastries.

STACK NEST
CONTAINERS

600 x 400 mm.

Material: HD-Polyethylene.

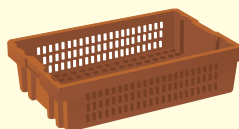

7936.000 perforated base
external: 600 x 400 x 150 mm
internal: 557 x 380 x 140 mm
weight: 1.4 kg
volume: 28 l
pallet unit: 184 pcs

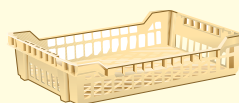

2152.500 perforated base
external: 600 x 400 x 120 mm
internal: 560 x 375 x 90 mm
weight: 0.5 kg
volume: 16 l
pallet unit: 200 pcs



2153.500 perforated base
external: 600 x 400 x 135 mm
internal: 560 x 376 x 90 mm
weight: 0.8 kg
volume: 22 l
pallet unit: 200 pcs

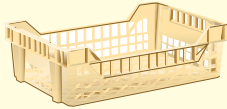

2154.500 perforated base
external: 600 x 400 x 170 mm
internal: 560 x 375 x 150 mm
weight: 0.8 kg
volume: 22 l
pallet unit: 120 pcs

STACKABLE CONTAINERS

600 x 400 mm.
Material: HD-Polyethylene.

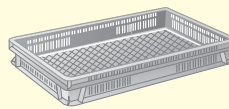

6499.000 perforated base
external: 600 x 400 x 75 mm
internal: 555 x 355 x 65 mm
weight: 1.0 kg
volume: 13 l
pallet unit: 132 pcs

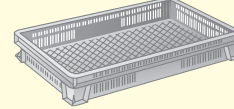

6471.750 perforated base
external: 600 x 400 x 100 mm
internal: 555 x 355 x 90 mm
weight: 1.1 kg
volume: 18 l
pallet unit: 96 pcs



7916.750 perforated base
external: 600 x 400 x 125 mm
internal: 590 x 389 x 112 mm
weight: 1.4 kg
volume: 23 l
pallet unit: 76 pcs



7943.750 perforated base
external: 600 x 400 x 145 mm
internal: 560 x 360 x 130 mm
weight: 1.7 kg
volume: 26 l
pallet unit: 64 pcs



7944.750 perforated base
external: 600 x 400 x 145 mm
internal: 560 x 360 x 130 mm
weight: 1.8 kg
volume: 26 l
pallet unit: 64 pcs



6474.750 perforated base
external: 600 x 400 x 145 mm
internal: 555 x 355 x 140 mm
weight: 1.5 kg
volume: 25 l
pallet unit: 64 pcs



6474.752 perforated base
external: 600 x 400 x 145 mm
internal: 555 x 355 x 140 mm
weight: 1.4 kg
volume: 25 l
pallet unit: 64 pcs



4243.720 perforated base
external: 600 x 400 x 150 mm
internal: 560 x 360 x 138 mm
weight: 1.1 kg
volume: 27 l
pallet unit: 64 pcs



6478.750 perforated base
external: 600 x 400 x 280 mm
internal: 555 x 355 x 270 mm
weight: 2.1 kg
volume: 55 l
pallet unit: 32 pcs

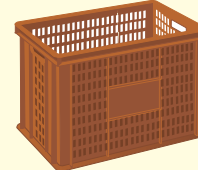

3640.720 perforated base
external: 600 x 400 x 410 mm
internal: 555 x 355 x 400 mm
weight: 2.9 kg
volume: 80 l
pallet unit: 20 pcs

SPECIAL SIZES

Material: HD-Polyethylene.

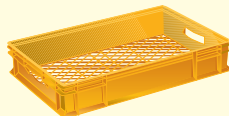

7940.750 perforated base
external: 628 x 418 x 117 mm
internal: 590 x 380 x 105 mm
weight: 1.5 kg
volume: 23 l
pallet unit: 80 pcs



5781.750 perforated base
external: 600 x 500 x 142 mm
internal: 560 x 470 x 120 mm
weight: 1.7 kg
volume: 27 l
pallet unit: 60 pcs



2405.500 perforated base
external: 661 x 465 x 830 mm
internal: 625 x 425 x 766 mm
weight: 5.4 kg
volume: 180 l
pallet unit: 28 pcs

Smart Logistics Create Added Value



